HOME EDITION

JANESVILLE DAILY GAZETTE

SOUTHERN WISCONSIN'S FARM AND HOME NEWSPAPER

FULL LEASED WIRE REPORT OF THE ASSOCIATED PRESS

VOL. 73. NO. 113. CIRCULATION MONDAY 12,034 JANESVILLE, WISCONSIN, TUESDAY, AUGUST 12, 1924. TWELVE PAGES PRICES: By carrier in Janesville: 15c per week; 3c per copy.

YOSEMITE VALLEY MENACED BY FLAMES

DAVIS SOUNDS BATTLE CRY FOR BIG CAMPAIGN

JOHN W. DAVIS.

[BY ASSOCIATED PRESS]

Clarksburg, W. Va.—The supreme need of the hour is to bring back to the people confidence in their government, John W. Davis declared last night in his address accepting the democratic presidential nomination.

Formally putting under way the national campaign of 1924, he indicted the republican party "in its organized capacity for having shaken public confidence to its very foundations," and laid against it these specific charges:

"Having exhibited deeper and more widespread corruption than any that this generation of Americans has been called upon to witness.

"Complacency in the face of that corruption and with ill will towards the efforts of honest men to expose it.

"Gross favoritism to the privileged and utter disregard of the unprivileged.

"Indifference to world peace and timidity in the conduct of foreign affairs.

"Disorganization, division and incoherence."

Flays Dishonesty.

Declaring that on the record he would ask the voters of the country to pass judgment of condemnation, "as a warning to all men who aspire to public office, that dishonesty, either in thought, word or deed, will not be tolerated in America," Mr. Davis said the democratic party was prepared to offer in exchange a "program based on democratic principles and guaranteed by a record of democratic performance."

The chief things to which he pledged himself were:

An honest, impartial, and, so far as human wisdom will permit, a just government.

Opposition to any challenge—"organized or unorganized, under whatever name or in whatever character it may appear"—of the constitutional guarantees of religious freedom.

Enforcement of all laws, including the prohibition amendment and statutes enacted under it.

Agricultural aid through revision of the tariff; governmental assistance in extending the co-operative marketing principle and by other means.

Reduction in taxation and revision of the tariff.

Economy in government, but NOT of the kind that deprives government employes of pay equal to that they would receive from private employers for similar work.

Approval of the World court. Co-operation officially with all legitimate endeavors, whether from the League of Nations or

(Continued on Page 2)

JANESVILLE RADIO FANS HEAR DAVIS GIVE SPEECH.

Janesville radio fans last night heard John W. Davis, democratic nominee for president, make his speech of acceptance of the nomination.

Several tuned in on KDKA at Pittsburgh, and WBA, Springfield.

POLITICAL ENEMIES OF MONTH AGO JOIN HANDS FOR DAVIS

CHAMPIONS OF McADOO AND SMITH LINED UP TOGETHER.

ALL SEEMS ROSY

Scenes at Clarksburg Present Remarkable Case of Healing.

By DAVID LAWRENCE

Copyright, 1924, by the Janesville Gazette—Special Correspondence to the Janesville Gazette.

Clarksburg, W. Va.—Shades of Madison Square Garden!

For they are all here, the leaders from Tammany mingling again with the delegations from the south and west in one grand reunion of the historic convention which after 100 ballots compromised unanimously on John W. Davis.

It's a far different scene from the convention hall to be sure, but it needed only the raucous voice of the governor of Alabama to bellow "24 votes for Oscar W. Underwood" to start memories which will not soon be shaken from the nervous system of the democratic party.

Remarkable Case of Healing

As the national committee men and committee women and the delegations

(Continued on page 6)

Candidate to Put on Big Drive

[BY ASSOCIATED PRESS]

Clarksburg, W. Va. — Having sounded the battle cry of his party, John W. Davis, democratic presidential candidate, prepared today to begin an intensive drive over the country. In a series of speeches, the first of which will be delivered at Columbus, O., Aug. 26, Mr. Davis will treat in more detail those subjects which he announced in his acceptance address here last night he views as the outstanding issues of the campaign.

Senator Thomas J. Walsh of Montana delivered the speech notifying Mr. Davis of the action of the democratic national convention in nominating him for the presidency.

REED TO BACK JOHN W. DAVIS

[BY ASSOCIATED PRESS]

Kansas City, Mo. — James A. Reed, United States senator from Missouri, will support the democratic ticket, state and national, he declared today.

Senator Reed, who is recovering from an illness of several weeks, made the statement after he had read the address of John W. Davis accepting the democratic presidential nomination, and after he had been asked whether there was any truth to rumors that he would not support the ticket.

The Missouri senator said that, although he did not agree with Mr. Davis' views on certain international problems, he understood from the presidential nominee's address that he "pledges there will be no entrance into the league of nations until the people have, by a vote, approved such a course." Mr. Reed said that "with that attitude, I am content."

FORD'S NAME IS CERTIFIED

[BY ASSOCIATED PRESS]

Lansing, Mich.—Certification of the names of various candidates who will appear on the primary ballot in Michigan, Sept. 4, probably will be completed today and will include that of Henry Ford for the republican senatorial nomination, unless he formally withdraws before the certifications are placed in the mails. This announcement was made by Secretary of State Deland, who added that after the certifications to county clerks have been placed in the mails, only court action can remove the name of any candidate certified.

DIVORCED WIFE OF PUBLISHER WEDS

[BY ASSOCIATED PRESS]

New York—Frederica Vanderbilt Webb, former wife of Ralph Pulitzer, New York publisher, and Cyril Hamlen Jones were married here at noon today in the home of the bride's parents, Dr. and Mrs. Seward Webb, by the Rev. Pierson P. Harris, former pastor of the Fifth Avenue Presbyterian church. The engagement has been known since last June. Mr. and Mrs. Pulitzer were divorced in Paris, April 8.

UNDERWOOD PRAISES SPEECH OF DAVIS

[BY ASSOCIATED PRESS]

Birmingham Ala.—Unstinted praise of John W. Davis' address accepting the democratic nomination for president is given by Senator Oscar W. Underwood, one of Mr. Davis' principal opponents for nomination, in a statement issued today.

LA FOLLETTE, BRYAN, DAWES MAY SPEAK

[BY ASSOCIATED PRESS]

Superior—Three national figures in politics have been invited to Superior for the annual Tri-State fair, Sept. 1 to 5. Senator Robert M. LaFollette, independent candidate for president; Charles M. Bryan, Nebraska, democratic candidate for vice president; and Charles G. Dawes, republican candidate for vice president, are the three. They will appear at the Minnesota state fair the same week.

GREENLAND HARBOR CLEAR; YANKS WILL FLY ON THURSDAY

PERILOUS LEG OF WORLD FLIGHT WILL START IN TWO DAYS.

PREPARE LANDING

Danish Supply Ship Ready at Angmagsalik With Needed Supplies.

[BY ASSOCIATED PRESS]

Reykjavik, Iceland — The Gertrude Rask, Danish supply ship of the American round the world fliers, arrived last night at Angmagsalik on the east coast of Greenland, Major Clarence E. Crumrine reported this morning.

The supply ship, which on Monday broke free of the ice pack in which it had been imprisoned since last Tuesday, found the harbor of Angmagsalik clear of ice and weather conditions generally improved.

On receiving the news from the Gertrude Rask, Lieut. Lowell H. Smith, commander of the flight, announced that he and Lieut. Erik H. Nelson would leave Reykjavik on the next lap of their trip Tursday, if weather permitted the take-off.

The start will not be made before Thursday because it will take a day for Lieut. Laclair DeSutz to prepare moorings at Angmagsalik and return to the water of the bay here. Lieutenant Nelson's plane, which was pulled on to land after the fliers arrived here.

[BY ASSOCIATED PRESS]

On Board the U. S. Cruiser Raleigh, Off the Greenland Coast, Via Reykjavik, Iceland—After lying to outside the ice pack all last night, the Raleigh, on scout duty for the American army round the world fliers, today again headed towards the coast, hunting for a lead for a closer approach. During the afternoon, the two planes which the cruiser is carrying for reconnaissance work flew towards the shore and found that the ice pack along the coast was a heavy wide strip stretching towards the north and thinning to a width of about 10 miles near Angmagsalik.

Iowa Hit by Terrific Storm

[BY ASSOCIATED PRESS]

Council Bluffs, Ia. — The most terrific storm ever witnessed here occurred at 12:30 today.

For 10 minutes there was the blackest darkness and hail fell with a force certain to have injured any person or animal caught in it.

Trees that had withstood previous hard winds came down all over town. There was an enormous downpour of rain.

BANK BANDIT IS SHOT DEAD

[BY ASSOCIATED PRESS]

Paxa, Ill.—As one of three bandits who had robbed the Schuyler state bank of $20,000 at noon today started from the bank, he was fatally shot by A. W. Seller, cashier, ad the money recovered. The other two robbers escaped.

RICH YOUTH FOUND, RAGGED AND PENNILESS

[BY ASSOCIATED PRESS]

Chicago — Lester Lapidus, 17 year old son of Mr. and Mrs. Harry Lapidus, wealthy Omaha residents, was on his way home with his father today, after a week's search, in which money, airplanes and private detectives were employed, following his disappearance from a military training camp at Des Moines, terminated here late yesterday.

His father came here after the boy, found penniless and ragged, was identified. The youth said he decided to run away from the camp and rest, and then was afraid he could never return home because of the army discipline regarding desertion.

He had written his parents that they would never see him again.

HENRY WILL SELL OWN COAL, BROUGHT BY OWN VESSELS

[BY ASSOCIATED PRESS]

Duluth—The intention of Henry Ford to go into the retail coal business in Duluth and the twin cities, selling coal from his own Kentucky mines, brought here to his own dock in his own ships through his own retail offices, was announced here today by W. B. Mayo, chief engineer of the Ford Motor company, when he arrived in Duluth on the Benson Ford, the first Ford boat to enter this harbor.

Bankers Appear Before School Board Protesting One Bank Thrift System

Bankers threshed out their differences on the subject of school savings, at an otherwise languid meeting of the board of education at the high school Monday night, representatives of two banks arguing that all the banks instead of one should be allowed to participate in the conduct of the thrift plan which has been so successful here.

While the board dodged the issue at the conclusion of the arguments, putting the matter over to another session when a fuller attendance of members may be present, it was apparent that the majority are not receptive towards the suggestion that a change be made. More than $20,000 is on deposit in the Merchants and Savings bank, the aggregate amount of the savings of 75 per cent of the public school children of Janesville, it was reported.

Two Enter Protests.

Protesting against the one bank continuing, were Frank H. Jackman, president of the Rock County Savings and Trust company, and Robert Conway, cashier of the Rower City bank. M. O. Mouat appeared for the Merchants and Savings bank. The First National did not figure in the protest, it being understood that it does not oppose the present plan of one bank conducting it.

Altruism played a prominent part in the argument of Mr. Mouat, who declared that the Merchants bank was largely influenced in its decision to accept the thrift plan by a desire to help make a better type of citizen, admitting that it was partly selfish inasmuch as the bank expected to profit because of that fact, but that all the other banks also would.

The debate was largely between Mr. Jackman and Mr. Mouat, and waxed warm at times. Mr. Jackman declared that he believed it was unfair for the board to get behind a savings plan that would redound to the benefit of one bank only. He said he has always objected to the one bank plan and did not know about it when the arrangement was made three years ago.

Change Claimed Inadvisable.

"It hasn't been done in every city in the same way I am sure," said Mr.

(Continued on Page 4)

British Kill 10 Egyptian Soldiers

[BY ASSOCIATED PRESS]

London — Ten Egyptian soldiers were killed and nine wounded in a collision with British troops at Atbara following disturbances in which Egyptian troops attacked the British with bricks at their barracks, says an exchange telegraph dispatch from Cairo, under yesterday's date.

BATTALION IS SENT TO REINFORCE GARRISONS.

[BY ASSOCIATED PRESS]

London—The British government has sent a battalion of troops to reinforce the British garrison in the Sudan as the result of a clash between Egyptian and British soldiers at Atbara following disturbances in which the Egyptian troops are said to have attacked the British with bricks at their barracks.

According to British official dispatches, the trouble started at Khartum Saturday when military cadets, who paraded with rifles, refused to give up their arms upon returning to their school. The cadets were surrounded and arrested by British troops.

Yesterday the Egyptian railway battalion at Atbara made a demonstration after which the Egyptian soldiers were confined to their barracks, from which they attempted to escape. When they attacked the British troops with bricks and other missiles, the British soldiers fired upon them, causing 19 casualties.

A minor demonstration at Port Sudan was dispersed without trouble.

FIVE MINERS SHOT DOWN IN AMBUSH IN LABOR QUARREL

[BY ASSOCIATED PRESS]

Wilburton, Okla.—Ambushed on their way home from work yesterday evening, five non-union workers in the Ball Hill Coal mine, 18 miles east of here, were shot down and one seriously wounded by unknown gun men hidden in underbrush.

The men, the first of a larger party of miners who had just completed the day's shift, started to cross a small creek near the mine, and were met with a fusillade of bullets which mowed them down. No less than twenty shots were fired, the men informed Sheriff Austin Park, who reached the scene an hour after the shooting.

The Ball Hill mine employed 50 men and has been operating as a non-union mine several weeks. Although feeling in that vicinity is tense, work was resumed this morning.

TOBACCONISTS PAY $10,000 TO BADGER STATE

Madison — Payment of the $10,000 collected as settlement of the state's claim for forfeiture under the anti-trust law prosecutions brought against the Association of Wholesale Tobacconists of Wisconsin and 11 other defendants, was received by Attorney General Herman L. Ekern today and turned into the state treasury. Payment was made by check of George E. Ballhorn, who represented a number of the tobacco firms.

YOUTH KILLED BY MOTORIST

Hartland, Wis.—Rodney M. Field, 14 years old, son of Albert M. Field, St. Paul, professor at the University of Minnesota, was killed late yesterday near here when struck by an automobile driven by Miss Gladys Gallun, daughter of A. F. Gallun, Milwaukee.

The boy was spending the summer with his grandmother, Mrs. Sarah Schraudenbach of this place, and working as a caddy at hte Chenequa golf course.

Witnesses declared the accident unavoidable.

ACTION AGAINST DEPUTY ASKED BY TREASURY AGENT

Madison—Governor Blaine has been requested to direct the attorney general's department to start legal proceedings against C. D. Breitzke, former deputy state treasury agent, for alleged failure to report fees collected, it was learned today. The request was made by C. B. Ballard, state treasury agent.

MOTORISTS INJURED AS CAR TURNS OVER

Sheboygan—Arthur Fischer, 30 years old, of Manitowoc, in St. Nicholas hospital here, is expected to die from a fractured skull, broken collarbone and three jaw fractures received when his car turned over. His companion, Edward Wilda, 37, Manitowoc, has a broken leg, cut jaw and body.

CHILD OF SEVEN DROWNS IN RIVER

Sheboygan—Patricia Schultz, 7 year old daughter of Mr. and Mrs. Allan Schultz of Plymouth, drowned when she slipped into the swollen waters of the Mullet river.

PUBLISHER IS DEAD

New York — James Sherwood Seymour, prominent publisher, died in Bronxville, aged 64 years.

RELATIVES OF TWO CHICAGO SLAYERS ON WITNESS STAND

FIRST APPEARANCE OF IMMEDIATE FAMILY EXCITES CROWD.

ORDEAL IS SHORT

Morning Taken Up With Cross Examination of Alienist by Prosecutor.

BULLETIN

[BY ASSOCIATED PRESS]

Chicago —The defense in the Franks hearing rested at 2:43 p. m.

[BY ASSOCIATED PRESS]

Chicago—Relatives of the young defendants who kidnaped and killed Bobby Franks were called to the witness stand this afternoon in the hearing to fix their punishment.

Jacob M. Loeb, former president of the Chicago public school board and an uncle of Richard Loeb, was called first. Allen Loeb, brother of Richard followed.

It was the first official appearance of any members of the family of Richard Loeb, or Nathan F. Leopold, Jr., his co-conspirator in the murder of the Franks boy, and was the signal for a great craning of necks of spectators and fast work by the huge array of photographers.

Brother on Stand.

Foreman Leopold, brother of Nathan, took the stand after Allan Loeb.

Jacob Loeb merely identified some liberty bonds and a bank book found in Richard's room at home. He was not cross examined and left the witness stand within three minutes.

Allan's testimony was also brief, he testifying merely that he had given certain writings by Richard to Doctor William Healy, a defense alienist previously on the witness stand, and identified a photograph introduced as evidence and which he said he took.

The examination of Foreman Leopold was somewhat more extensive. He testified on direct examination that Nathan would be 20 years old next November, and as to the practice of Nathan, Sr., providing his namesake with funds.

Big Brother Abashed

Foreman said Nathan had received $125 a month as an allowance and extra money whenever he wanted to

(Continued on Page 5)

PARLEY OVER RUHR DISPUTE IS RESUMED

[BY ASSOCIATED PRESS]

London—The French and German delegates to the international conference today resumed their struggle for a compromise on a time limit for the evacuation of the Ruhr—one of the questions which is holding up the work of the conference and which must be disposed of before the conference can proceed in a definite way with the program for instituting the Dawes reparation plan.

The Germans say that the evacuation should be completed within six months after it has been started while the French are holding out for one year. It is believed, however, that a compromise will be negotiated.

The "Big Fourteen," after their meeting at Downing street, left there at 2 p. m. today without having arrived at any settlement on reparation in kind. There is no indication that the Germans will yield the point on this matter until they reach a satisfactory arrangement outside the conference itself on the issue of the evacuation of the Ruhr.

ANDERSON IS DENIED PLEA

[BY ASSOCIATED PRESS]

New York—Judge Benjamin N. Cordoza today denied the application of William H. Anderson, former superintendent of the New York Anti-Saloon league, for a certificate of reasonable doubt, which would have permitted Anderson to leave Sing Sing on bail, pending his appeal for a new trial. Anderson is serving a term for forgery in the third degree.

KIWANIS PLEDGES AID TO CHILDREN

[BY ASSOCIATED PRESS]

La Crosse — The Kiwanis district convention adopted resolutions pledging the support of the organization to a campaign to help underprivileged children and also to promote co-operation between city and country residents.

LABOR IS CAUSTIC IN CRITICISM OF DAVIS' ADDRESS

[BY ASSOCIATED PRESS]

Washington—John W. Davis' acceptance speech last night at Clarksburg, W. Va., was said, in a statement issued from American Federation of Labor headquarters, to have "excited rather caustic comment among spokesmen for labor."

"They see in the address," the statement said, "an ineffective effort to apologize for the democratic platform, which has been branded as 'unacceptable.'

"They regard Chairman Walsh's remarks about corporation employment as a brave effort on the part of the Montana senator to give standing to a record of employment of which Mr. Davis himself has expressed himself as proud."

11 Great Forest Fires Sweeping Pacific Coast

[BY ASSOCIATED PRESS]

San Francisco — Eleven major forest fires, blazing in California, Nevada, Oregon and Washington today, continued to burn into virgin timber and one was eating its way along the scenic banks of the Merced river towards Yosemite National park.

The Merced river fire, which was five miles from El Portal entrance to the Yosemite Valley this morning was being fought by 200 civilians and 150 convicts from a road camp nearby. The fire already has burned over 12,000 acres, including 4,000 heavily timbered lands in the Sierra national forest.

In Oregon the fire situation within the White Mountain national forest and adjoining timber assumed a serious aspect when five new fires were reported to the office of the forest supervisor.

In Washington, forest fires in northern Whitcomb and Kittitas counties, and Rainier and Chelan national forests were reported.

Radical Riot in Lisbon Quelled

[BY ASSOCIATED PRESS]

Lisbon, Portugal—An abortive attempt was made last night to bring about a radical-communist revolt here.

A few bombs were thrown, but they caused no damage. Several persons were arrested.

The police and military now are in control of the city and conditions are normal.

COUNTY HERD HAS HARD COMPETITION AT MONROE FAIR

Rock county dairy cattle will compete against those from Green county in the show ring at the Green county fair, Monroe, with the dairy cattle going through the ring on Thursday. In Holsteins there will be stiff competition for Green county has 40 head of the black and whites out to oppose the 22 head being shown by Rock county.

Many Cattle Entries.

Inspection of the Green county cattle entries shows the following exhibitors:

Brown Swiss—Nick Schmid, Monroe, 17; Ira Inman, Beloit, 10; Fred Reuter, Lone Rock, 10; and the Rock county show herd entries of three head.

In Holsteins—John M. Kelley, Baraboo, is showing 19 head; Rock county, 22; M. M. Douglas and Son, Brodhead, 10; and the Green county herd, 30 head.

Seventeen head of Jerseys are being shown by W. M. Knight, Eagle, and two in the Rock county herd. Lynn Crall, Evansville, is showing 10 head of Red Polls; John Lathers, Beloit, 19 head of Beef Shorthorns; H. C. Roser, Baraboo, 20 head of Angus, along with the 10 head of W. W. Bird, Cuba City, with Irving Jewell, Dodgeville, showing 19 head of Herefords.

The Rock county Guernsey herd of 15 head is without competition as are the 17 head of Milking Shorthorns. Eight head of Ayrshires are being shown.

There is a large entry list in the swine show and a fair sheep exhibit.

Judging Is Thursday.

A number from Rock county will attend the fair Thursday when the dairy cattle are judged by Robert Haeger, Illinois. The Kelley herd is in good condition, carrying the right bloom and there will be good cheses.

The Rock county herd is in good shape for the competition. The exhibit will probably be taken to Wausau next week instead of Madison.

FAIL TO FIND ASSAILANTS OF FARM YOUTH

[SPECIAL TO THE GAZETTE]

Elkhorn—Though a physical examination bore out the story of John Antezak, 16, Milwaukee, employed on the Ben Beach farm two miles east of Elkhorn, that he was attacked and gagged and left at the side of the road as he was walking home Sunday night, Sheriff Hal Wylie has been unable to obtain a clew to his assailants.

The motive apparently was not robbery, as the boy had only $1 or thereabouts in change, which was in his pocket when he was brought to a physician's office Sunday night. Passing motorists summoned Sheriff Wylie.

The boy was not badly injured but had been struck on the head, physicians said. He was back at the Ben Beach farm Monday. He told Sheriff Wylie he had been to a motion picture show in Elkhorn and was returning home when a car stopped and he was struck on the back of the head. He said he got up and was knocked down again and then lost consciousness.

2 DESTROYERS IN COLLISION

[BY ASSOCIATED PRESS]

Bremerton, Wash. — The destroyers Lithfield and Farenholt of the United States battle fleet collided during fleet maneuvers off Cape Flattery yesterday, according to a radio message received at the navy yard here today. Both vessels were forced to put in for repairs.

CASHIER SUICIDE; BANK CLOSES DOORS

[BY ASSOCIATED PRESS]

Putnam, Conn.—The First National bank of Putnam, whose cashier, G. Harold Gilpatrick, shot himself at his home last Thursday, closed its doors today. An hour after the usual hour of opening the closing notice was posted o the bank's front doors. It was signed by N. S. Bean, chief national bank examiner.

Greece and Bulgaria on Edge of War

Berlin—The war clouds hanging over the Balkans are again becoming darker. According to press dispatches from Athens, Greece has served an ultimatum on Bulgaria threatening to occupy Bulgarian territory unless the raids of alleged Bulgarian bands into Greek Macedonia are stopped.

The ultimatum at the same time notified Bulgaria that Greek troops would pursue the bandit gangs into Bulgarian territory and inflict summary punishment.

Other dispatches report that the Bulgarian government has declared martial law on the ground that the opposition parties are making common cause with the communists for the overthrow of the government. The government recently increased the army without waiting for proper permission from the allies.

PUSH REBELS INTO RETREAT

[BY ASSOCIATED PRESS]

Buenos Aires—The Sao Paulo rebels are retreating in the direction of Parana under the pressure of Brazilian federal forces, according to official advices from Cuyaba, quoted by the Santos Correspondent of La Nacion. Continued arrests are being made at Sao Paulo of persons suspected of having been involved in the rebellion.

SCANLAN CAR IS RECOVERED

The G. G. Scanlan Oakland touring car stolen Sunday night was recovered Monday afternoon, according to a police report. The machine was found abandoned on Garfield avenue between Oakland avenue and South Third street. Adjustments were necessary before the machine could be operated so it is presumed the thieves abandoned it when it "died" on them.

BOUNDARY BILL IN DAIL SEEN

Dublin — With the re-assembly today of the dail eireann, the free state government is expected to introduce a bill dealing with the Irish boundary commission, similar to the legislation being sponsored in the house of commons by the British government.

ASK TOURISTS TO AID STORM VICTIMS

Eau Claire—No appeal for aid for the tornado sufferers near Bloomer and Osseo will be made to the Red Cross, it was announced here by Miss Alice Sullivan of the Chicago headquarters of the Red Cross. It is proposed to station four men on Highway 11, near Bloomer, to solicit financial aid from tourists.

BURLINGTON BUILDS $200,000 HIGH SCHOOL

Burlington—Extensive building operations are under way here, including the new $200,000 high school building. Three new stores are also being erected and remodeling of the present city hall at an expense of about $35,000 is also planned.

POWDER PLANT LOSS ESTIMATED $2,000,000

Nashville, Tenn.—Government officials today estimated the fire loss at the Old Hickory Powder plant at more than $2,000,000, present valuation, or $28,000,000 wartime valuation.

AUTHOR-TRAVELER DIES

Cincinnati — Michael M. Shoemaker, author and noted traveler, died in Paris, Cincinnati relatives were notified.

THE WEATHER

Generally fair tonight and Wednesday, except local thunder showers in south portion this afternoon or tonight; cooler in extreme southeast portion Wednesday.

WITH THE FARMERS
Farm Bureau Official Information

"AGGIE" SCHOOL PROJECTS

Frank Hess, Grower of Soy Beans.

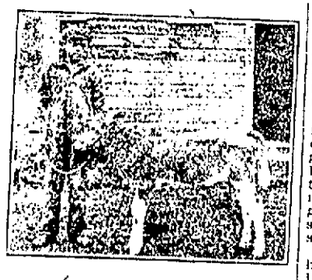

Everett Decker and Guernsey Calf.

All agricultural students in the Milton Union and Janesville high schools carry on practical farm projects in connection with their studies. It is accepted that all of farming success was not written in a book and so practical work is called for in addition to class room studies.

The two Decker boys residing on farms east of Janesville read of the offer of W. J. Dougan, Beloit, to give away two registered Guernsey bull calves. They urged their Dada to start up the car and make the maximum legal speed to Beloit to get calves. They were in time and so they are raising future herd sires.

Better than two acres of soy beans are being raised by young Hess and the stand is as good as any in Rock county. The beans will be used as hay.

EXPECT 70,000 FOR THE NATIONAL

Dairymen From All Parts of Country Expected to Be at Dairy Show.

[BY ASSOCIATED PRESS]

Milwaukee, Wis.—When Milwaukee opens its doors to welcome the National Dairy Show, Sept. 27 to Oct. 4, dairymen from all parts of the country will assemble to learn more of their industry and to see new developments in dairy farm and factory, practice, its manager says.

Dairy farmers, cheese and butter makers, merchants, bankers, manufacturers, educators and students are included among those who are expected to take part in the show. Approximately 70,000 visitors are expected, according to W. E. Skinner, secretary and general manager of the National Dairy association.

Wisconsin, long recognized as a source of dairy cattle and leading dairy state in the union, will come under the scrutiny of dairy leaders everywhere. A delegation of 200 bankers and farmers from Kansas, Missouri and Oklahoma have promised to come for the purpose of buying foundation stock from Badger dairymen. Similar groups are coming from other dairy centers, he adds.

Boost for State.

Educational and extension forces in Wisconsin, under the direction of John D. Jones, Jr., commissioner of agriculture, are bending their efforts to give the state maximum of representation at the event. County agent, breed association secretaries, editors, cow testers and others are being lined up to bring county delegations.

What promises to be the most complete display of dairy products, dairy cattle, and dairy making machinery ever staged will be thrown open to the world at the coming dairy classic. With 105,000 square feet of floor space, the Milwaukee auditorium will house the dairy machinery separately, while the state fair grounds are reserved for the exhibits of cattle and milk products.

Nationally-known leaders have been invited to come to Milwaukee to talk at the dairymen's conclave. Herbert Hoover, secretary of commerce, Dr. C. W. Larson, chief of the dairy division, United States Department of Agriculture, Haley Fiske, and Frank O. Lowden, former governor of Illinois, and now president of the Holstein-Friesian Association of America are scheduled to give keynote addresses. John J. Blaine, governor of Wisconsin, and J. O. A. Preus, governor of Minnesota, also are slated to speak.

The value of cow testing association work in increasing dairy efficiency will be stressed. A sale of 300 grade dairy cows, with yearly butterfat records of 350 pounds or more, is being planned.

Daily competitive cow judging contests by farmers representing county breed associations, will make a new departure in dairy circles.

NORTH EAST MAGNOLIA

Northeast Magnolia—Mr. and Mrs. L. E. Gransee and family spent Sunday at the Morton Courtier home, Edgerton.—Mrs. Belle Weiso and children, Milwaukee, are visiting her sister, Mrs. Frank Gransee.—Miss Ella Farberg, Stoughton, is visiting her mother, Mrs. Farberg.—Mr. and Mrs. Victor Tullis and twin daughters spent Sunday with the former's parents, Mr. and Mrs. E. P. Tullis, Brooklyn.—Mrs. Henry Jorgenson, Clinton, spent last week at the Fred Luchsinger home.—John Gransee, Watertown, is visiting his brother, L. E. Gransee.—Miss Jessie Tullis, Brooklyn, spent Wednesday at the Victor Tullis home.—L. E. Gransee, accompanied by his brother, John Gransee, Watertown, spent the last two weeks at Austin, Minn., called there by the death of their brother, Edward Gransee.—Mr. and Mrs. Roy Salladay and children, Evansville, were Sunday guests at the Frank Gransee home.

BARKER'S CORNERS

Barker's Corners — Mrs. Charles Shoemaker and Mr. and Mrs. William Curtiss spent the week-end at the Dells.—Mary Havins, Janesville, was the guest of Esther Davis the past week.—Misses Margaret and Genevieve McDermott returned home after spending their vacation at Leyden with relatives and friends.—Mr. and Mrs. Mize, Chicago; Mr. and Mrs. William Anderson, Lake Mills, visited at the home of Charles Davis, Wednesday.—Paul Schmaling was in Edgerton the first of the week.

AUGUST 15, TIME FOR FOURTH SPRAY

Thorough Application Will Protect Fruit—Use Lime Sulphur and Arsenate.

August 15 is the date set by the horticultural department of the college of agriculture as the time to put on the fourth summer spray in southern Wisconsin.

"This spray is to control the side worms, or the second brood of the codling moth, which damage the winter apples. The spray should be put on all the fruit which is later than the Wealthy apples. Apply the spray thoroughly, taking special pains to cover the entire surface of the tree. If the cherry tree shows yellow leaves, it should be sprayed at this time. Plums which will not ripen for several weeks should be sprayed to protect them from brown rot, which is very injurious to the crop," reports R. T. Glassco, county agent.

Use one gallon of liquid lime sulphur and one pound of arsenate of lead to 40 gallons of water. If the apples get this spray they will keep better during the winter, as the rot fungus is controlled by this application.

BEEKEEPERS CONFER ON MARKET PROGRAM

[BY ASSOCIATED PRESS]

Fond du Lac—Discussions on the development of the bee industry in Wisconsin by E. T. Phillips, chief of the division of beekeepers of the U. S. department of agriculture, and by J. I. Hableton, also of the federal department, featured the opening session of the sixth annual field meet of the Wisconsin State Beekeepers' association here Tuesday.

President James Gwin of the association delivered his annual address also. He reviewed the advancement of the industry in the state during the past year and the work of the association and recommended a broader and more aggressive program for the association. General problems were discussed by V. G. Milum of the college of agriculture.

H. Lathrop, Crawford county, and G. E. Demuth, Medina, O., will be principal speakers tomorrow at a memorial service for A. I. Root, veteran beekeeper and manufacturer of beekeepers' supplies. L. G. Foster, deputy marketing commissioner, also will speak tomorrow.

DOCTORS MUST FILE FOR PERMITS AUG. 31

Less than half of the 2,500 Wisconsin physicians holding permits to write liquor prescriptions under the Volstead act have applied for authority to continue, according to the federal prohibition department. The last day for filing is Aug. 31. Fines collected under the federal prohibition law in Wisconsin during July totaled $5,650.

Silver Black Fox Farm Boasts Costly Denizens

Six scampering, sharp nosed, keen-eyed bits of animal life having clear, black fur, only about the size of half and worth $75,000!

Thirty pairs of the mature animals and worth $75,000.

They are pedigreed silver-black foxes—the highest priced fur bearing animals in the world.

The first silver fox ranch in Rock county has been established by G. O. Turner and C. H. Betts, along Rock river, north of Janesville. There are now 26 of these valuable animals on the farm and immediate preparations being made to quarter 30 pairs and, eventually, to ranch 100 pairs.

Have Registered Stock

Silver fox farming has attracted wide attention, chiefly because of the chances for immense profits derived from the sale of pelts and breeding stock. The Rock county farm is under the care of Harry Emblin, having 12 years' experience in fur farming in Canada, who, consequently, has lost the novelty of handling animals worth $1,000 or more apiece.

Domestication of fur bearing animals is the future prospect of meeting the demand for fur. Thoughtless conservation policies have depleted the natural fur supply until trapping can be followed with any degree of success only in the most remote places. Even in the wilderness the fox, beaver, otter, mink and even muskrat, which appears as Hudson seal, have been diminished until the supply is decidedly limited. As a result, fur farming is bound to replace the wilds to a marked degree as a source of pelts.

Gem of All Furs

The silver fox furnishes the gem of all furs.

This is true because of the relative scarcity, the market demand and for the reason the silver-black fox cannot be successfully imitated. This fox, when in prime fur during the winter or early spring months, has a clear, black underfur with long guard hairs, black at the tips but with a white or silver band. The clever imitators who can make muskrat look like real mink and rabbit like seal, have not been able to devise means of imitating these silver banded guard hairs and there are no successful "fakes."

The silver fox being recessive, always breeds true, with some degree of silver. The best stock is registered and pedigreed and that at the Rock county ranch are descendants of Prince Edward Island fox.

Carefully Guarded

The fox are kept in long wire pens with dens or kennels with a heavy wire carpet to prevent them from digging out and the pen surrounded by a high wire barrier. Every precaution is taken to prevent the escape of these thousand dollar beauties. The wires are laced together with only one locked entrance. The runways are long and wide enough for plenty of exercise and true to natural habits, the fox sleeps and hides away during the day to emerge during the evening and night to run and play, much in the manner of young dogs.

The fox is closer to the cat family than the canine, but even the domesticated silver-fox has the alertness and quickness of the dog in snapping, running and digging.

History of Farms

Fox farming has developed from frenzied financing to an extensively organized industry. Before fox ranching started, silver foxes were occasionally caught by trappers in the far north and the pelts shipped to the great fur market in London brought exceptionally high prices—in fact, more than any other furs, including genuine ermine.

Scarcity of the breed and possibility of their extermination, caused Charles Dalton, a trapper and fur trader on Prince Edward Island to experiment with the breeding of red foxes with the thought he might obtain crosses or silvers through what livestock men term is a "throwback." Later he heard of two pairs of the silvers in captivity and on purchasing these animals, abandoned the raising of red foxes. He built a special farm and with two pair as a foundation, studied the breeding along with several partners, who kept the venture secret.

In the course of a few years, stories concerning the wealth to be obtained from raising silver fox, leaked out, and, as a result, of these experiments, the fox farming boom started and has developed in nearly all of the Canadian provinces and many northern states in America. The first consignment of 25 pelts to London from the Prince Edward ranch brought $31,175, the top price for choice pelts being $2,500 each.

Serious business thinking brought the fox farming business out of the wild speculative state and excessive prices until many farms have been started. It is now an exceedingly rare occurrence form silver fox to be trapped in the wild.

DON'T GUESS—KNOW THE ROAD BEFORE YOU GO.

One of our Official 1924 Road Maps will point out the best way. Maps of Wisconsin, Illinois, Indiana, Iowa, Minnesota, Michigan and Interstate for 25c each, at Gazette Tour Bureau. —Advertisement.

DAVIS SOUNDS WAR CRY FOR CAMPAIGN AT NOTIFICATION

(Continued from page 1.)

from any other source, to lessen the prospect of war; to aid in repairing the ravages of past wars; to promote disarmament and to advance the well being of mankind.

To maintain the means of adequate national defense "until reason is permitted to take the place of force."

In opposition to the impairment, "either by injunction or by other device" of the rights of labor to organize and to bargain collectively for "an adequate wage earned under healthful conditions."

The protection of women and children from human greed and unequal laws.

Prevention of child labor and suppression of the illicit traffic in soul destroying drugs.

Conservation of all of the natural resources of the country.

"Grateful care" to the "veterans of our wars, especially to those who were stricken and wounded in the country's service and whose confidence has been so cruelly and corruptly abused."

Enters Campaign Free.

Finally, Mr. Davis said he entered the campaign free from pledge or promise to any man and would "hold it so to the end." Also he declared that when it became necessary to raise funds for the conduct of the campaign they would be contributed "with this understanding and this only: that neither the democratic party nor I as its leader have any favors for sale."

Expressing in general terms his approval of the proposals contained in the platform adopted by the convention which nominated him, the candidate said he could NOT be expected at this moment to discuss them in detail or to outline the methods by which they are to be carried into effect.

"There will be time enough for that," he said.

Much of his address was given over to a measured attack upon the record of the republican party during the past four years. Recounting what he termed "the multiplied scandals of these melancholy years," Mr. Davis assailed the executive branch of government for "hurried efforts to suppress testimony, to discourage witnesses, to spy upon investigators and, finally, by trumped up indictment, to frighten and deter" the investigators from their pursuit.

He charged that in the enactment of the present tariff law there was "an unblushing return to the evil days of rewarding party support and political contributions with legislative favors." Also he charged inability of the administration to function due to disagreement between the president and the republican majority in congress to agree on public questions.

"No Foreign Policy."

Declaring that it was not in domestic matters alone that "the symptoms of this creeping paralysis" have appeared, Mr. Davis said that not only have executive recommendations for adherence to the World court been "flouted and ignored, but no evidence is in sight that the republican party as now constituted can frame and carry to its conclusions any definite and consistent foreign policy."

"With the reconstruction of Europe weighing heavily on the world," he said; "with American economic life dwarfed and stunted by the interruption of world commerce; with the agricultural regions of the west sinking into bankruptcy because of the loss of their foreign markets; we have stood by as powerless spectators, offering to the world nothing but private charity and individual advice."

Moving from his attack on the opposition to a discussion of other issues, Mr. Davis saved to the last his utterances on the subject which was the basis of a bitter fight in the New York convention — religious freedom. Without referring by name to any organizations, the nominee said he wished to "denounce bigotry, intolerance and race prejudice as alien to the spirit of America" and promised that when elected, he would "set up no standard of religious faith or racial origin" as a qualification for any of the thousands of offices he would be called upon to fill.

Plans Farmer Aid.

For the aid of the farmer, Mr. Davis said the democrats proposed to see to it that the discriminations which the tariff makes against him shall be removed; that this government by doing its share toward a European settlement shall help to revive and enlarge his foreign markets; that the forces of government shall be put actively to work to lend assistance to endeavors for extending the principle of co-operative marketing; that when widespread distress has overtaken him, every power which the government enjoys under the constitution shall be exerted in his aid.

"He is entitled, too, to demand an adequate service of transportation at reasonable rates," the candidate said. "In spite of the failures and shortcomings of existing laws, this is an ideal which I can not believe to be beyond the reach of attainment."

Turning to the field of foreign affairs, Mr. Davis told his audience that the democratic party favored the World court "in sincerity and not merely for campaign purposes," regarding it as a real advance toward the peaceful settlement of international disputes.

Place Among Nations.

As to the league of nations, the candidate declared that "we do not and can not accept the dictum unauthorized by any expression of popular will that the league of nations is a closed incident so far as we are concerned." Adding that at no time had he believed that the entrance of America into the league could occur, would occur or should occur until the common judgment of the American people was ready for the step, he said he was "serenely confident" that a day would come when the voice of public approval would find means to make itself heard."

Promising that, if he became president of the United States, America would sit as "an equal among equals whenever she sits at all at international gatherings, Mr. Davis said he could not reconcile it with his ideas of the dignity of a great nation to be represented at such gatherings only "under the poor pretense of 'unofficial observers.'"

CAINVILLE CENTER

Cainville Center—Harry Bennett accompanied his niece, Ruth Bennett, to her home in Westby Friday, where he is visiting.—Mabel Horan had her tonsils and adenoids removed in Janesville last week.—Mrs. Floyd Klusmeyer was at the Harold Klusmeyer home Friday and Saturday. She has returned to her home in Polo, Ill.—Mrs. Sylvia Snippen, son Ross, and grandson, Everett Merrill, Rockford, were at the William Klusmeyer home Wednesday, enroute to their home from the Dells of Wisconsin.—Mr. and Mrs. Hiram Pelton, Milwaukee, were guests at the George Townsend home Thursday night.—Donald Rowald was awarded first prize on his yearling calf and third on this year's club calf.—One of Wilber Andrews Holstein milch cows was killed by the cars last week. Two others were injured.—Lily Mae Dougherty celebrated her ninth birthday anniversery Wednesday by giving a party for her little friends.—Miss Minnie Millbrant will teach in the Magnolia Corners school the coming school year. Miss Eva Mythaler will teach in the Letts school; Alma Babler in the Cainville school and Ella Everitt in the Bog school.—The Rev. J. R. Singleterry and family left for Aurora Monday to attend camp meeting.—Mr. Drew has moved his outfit to the Townsend road, where gravel will be hauled for the road extending from the Townsend residence west to the James Rowley residence.—Mrs. William Klusmeyer returned from Kilbourn Wednesday.—Miss Doris Klusmeyer left on a camping trip to Michigan Thursday.—James Rowley and family, Mr. and Mrs. Henry Knudson and son, Thomas, and John Christianson spent Sunday at Vilas park, Madison.—Harry and Ruth Bennett, Mr. and Mrs. Arthur Meyers spent Sunday at Vilas park.—Mrs. William Letts went to New Glarus Thursday to visit her daughter, Mrs. Paul Heblet.

SAYS LA FOLLETTE CAN'T SAVE BLAINE

Comings Declares Senator's Aid Too Late; Hirst Sees Misrepresentation.

[BY ASSOCIATED PRESS]

Madison—Senator La Follette's endorsement of Governor Blaine for re-election, which is expected within a few days, will come too late to save the executive from defeat in the coming election, Lieut. Governor George F. Comings said in a statement issued here today.

"Governor Blaine has called to Senator La Follette: 'Save me or I sink.'" Mr. Comings said, "but Mr. La Follette's endorsement will come too late if it comes at all. It cannot save Mr. Blaine any more than it could save Elmer Hall two years ago, when he was a candidate for congress."

Mr. Comings claimed he has the support of leading progressives and said that the failure of the Blaine administration to bring about lower taxes, improved school conditions, law enforcement and "the cleaning out of the official corruption" has lost the present executive support of such leaders.

[BY ASSOCIATED PRESS]

Prairie du Chien — A counter charge of gross misrepresentation on the part of administration leaders, during the present campaign was made here today by A. R. Hirst, republican candidate for governor. Mr. Hirst charged that an effort is being made by the present executive to "deceive the people" by certain statements. He referred particularly to the statements made by the governor regarding the "Pittsburgh plus" and St. Lawrence waterway activities. He challenged statements that the governor led the movements in Wisconsin.

Rewey—The first open attack on A. R. Hirst by progressive forces was made here today by Erick Onstad, deputy state treasurer and manager of the progressive campaign. Onstad charged that Hirst and others are not using official statistics regarding the cost of government in Wisconsin.

WILLOWDALE

Willowdale—Mr. and Mrs. James Carroll entertained company from Racine Sunday.—Mr. and Mrs. Hector Bleasdale and daughters, Constance and Joan, spent Sunday in Janesville.—Mr. and Mrs. M. E. Mooney and daughter were guests at the Peter Mooney home Sunday.

EMERALD GROVE

Emerald Grove—Mrs. Frank Jackson is visiting her daughter in Kansas.—Mr. and Mrs. Milton Goldsmith, Janesville, visited recently at the home of the latter's brother, John Hill.

Health Plaints from Anonymous Sources Tabooed

Having been caused all sorts of trouble by following up complaints received from anonymous sources, both by letter and telephone, City Health Officer Fred B. Welch announced Tuesday that in the future he will pay no attention to such requests. If a complaint by mail, the letter must be signed, and if by telephone, the person on the other end of the line must give his or her name, Dr. Welch said, before any consideration will be given to the appeal.

"The health department needs the name for its own information—to be certain that it comes from a reliable source and for use in court in case a court action should become necessary," said Dr. Welch. "It does not mean that the person complained about will be given the name of the person registering the complaint. Rather, the name will be kept in strict secrecy unless it should become absolutely necessary to divulge it."

The health officer said he received a request from an anonymous source recently to check up on some children who had whooping cough but were not under quarantine. Investigation showed the children to be in excellent health, he said. Another was that of a woman who telephoned, refusing to give her name, but giving the name and address of a supposed violator of the health regulations. Making a check-up, Dr. Welch could not find the family named at the address given and no violations could be found in that neighborhood.

The health department is glad to get reliable information from citizens as it furnishes a valuable means of checking up on communicable disease, declared the doctor. Approximately 85 per cent of those making complaints are willing to give their names. It is the 15 per cent who refuse who have been causing the trouble.

LOCAL PEOPLE TO SHARE IN REFUND

Federal Income Tax Refund Checks to Be Sent 66,000 Badgers.

From 300 to 400 Janesville people are expected to receive refund checks from the collector of revenue within the next few days, representing the amount due them from the federal income tax reduction of 25 per cent. Several have received notice of the refund and are expecting checks soon.

A total of $500,000, representing refunds on income tax only, is to be sent out by A. H. Wilkinson, internal revenue collector at Milwaukee, to 66,000 taxpayers in Wisconsin.

There has been considerable delay in preparing the checks because after the refunds were figured they had to be audited and approved in Washington. Some of the delay is also attributable to the inability to obtain the blank checks, which have arrived. The employes will get no vacation until all checks have been issued. In order to expedite action in getting out all checks by Sept. 1.

Refunds are going to at least 55,000 persons in the state having net incomes of less than $5,000. The checks range all the way from 1 cent to $10,000.

Those who did not pay their taxes in full will have the rebate explained on the tax bills covering their third installments, which will be sent to them about Sept. 1.

HAVE THE GAZETTE FOLLOW YOU ON YOUR VACATION.

Complete the enjoyment of your vacation with daily news from home. Phone 2500, say the word and the Gazette will find you no matter where you are. —Advertisement.

SOCIETY

SOCIAL CALENDAR.
MONDAY, AUG. 12.

Evening—
Supper and entertainment, Country club.
Doreas society, First Lutheran church.
Group 2, Y. W. F. M. S., Mrs. Thomas Harper.
St. Patrick's court, W. C. O. F., Janesville Center.
Loyal Friends, supper, Mrs. William Jellyman.
Group 3, Y. W. F. M. S., Mrs. Charles Beck.

WEDNESDAY, AUG. 13.

Afternoon—
Bridge and luncheon, Colonial club.
Carnation club, lawn party, Mrs. Albert Schumacher.
Rock River Community club, Mrs. Fred Huie.
Missionary society, Christian church, Mrs. George Allen.
Evening—
Crystal camp, R. N. A., West Side hall.
Municipal golf picnic and dance, Riverside park.
Ladies of the A. O. H., St. Patrick's hall.
Quarterly conference, Methodist church.
Rose Bea club, Miss Marjorie Boylen.
Harry L. Gifford auxiliary, City hall. Bridge party, Mrs. Edward Duthie.

* * *

Orton-Phillips—Miss Irene Orton, formerly a teacher in the sixth grade of the Jefferson school, and Edmund S. Phillips, son of Mr. and Mrs. W. S. Phillips, 1212 Maple Court, were united in marriage at 4:30 Monday afternoon at Hennepin Methodist church, Minneapolis.

The bride is the daughter of Mrs. Zella Orton, La Crosse. During her teaching in this city she made many friends here. Mr. Phillips is a life long resident of this city.

After a wedding trip to the lakes of northern Wisconsin, Mr. and Mrs. Phillips will make their home for the present with the groom's parents, at 1212 Maple Court. The groom is employed at the Parker Pen company.

* * *

Circle to Meet—Circle No. 4, Methodist church will meet at 2:30 Thursday afternoon at the home of Mrs. Fred Venable, 416 South Franklin street. Mrs. H. A. Reinke will be the assistant hostess.

* * *

Harry L. Gifford Practice Planned—Members of Harry L. Gifford Auxiliary will meet at 7 p. m. Wednesday at the city hall for practice.

* * *

Art League Plans Picnic—The Art League will have a picnic Friday at the home of Mrs. Walter Helms, 798 South Main street. Luncheon will be served at noon. Members are asked to bring dishes, sandwiches and a dish to pass. Coffee will be provided.

* * *

Missionary Society Meets—The Missionary society of First Christian church will meet at 2:30 Wednesday at the home of Mrs. George Allen, 102 North Pearl street.

* * *

Doreas to Meet—The Doreas society will meet Tuesday night at the First Lutheran church parlors. Mrs. Carl Gunness will be hostess.

* * *

Son Born—Mr. and Mrs. Erwin F. Hart, Milwaukee, announce the birth of a son, born Aug. 10. He will be named David.

* * *

Dinner for Bride-elect—Miss Dorothy Bolton, 832 Prospect avenue, entertained with a dinner party, Monday night, at the Colonial club in prenuptial courtesy to Miss Gladys Kramer, whose marriage will take place the latter part of the month.

Covers were laid for 12 at a table decorated with garden flowers.

The guest of honor was presented with a bride's gift. The guests attended the Beverly subsequent to dinner.

* * *

Frances Hughes to Marry—Miss Etta Persson, 339 South Bluff street, will give a 5 o'clock tea Wednesday complimentary to Miss Frances Hughes, this city, whose marriage to Francis L. Bollinger, Chicago, will take place Aug. 18. Out of town guests will be Mrs. Harold Magnuson and Mrs. Carl Yost of Chicago.

* * *

Dinner at Lake—Mr. and Mrs. M. J. Roherty and family, 606 Chestnut street, spent last week at Vinehaham, Lake Koshkonong. Sunday they entertained 12 at a picnic dinner.

* * *

Married at Rockford—Miss Ruby Walton and Otto Haiser, both of this city, were married Saturday at Grace Methodist church parsonage, Rockford, the Rev. W. W. Liston officiating. Miss Margaret Walton and Ray Patrick attended the couple.

* * *

Law-Leary Wedding—Miss Elsie Law and Edmund J. Leary, both of this city, were united in marriage at 9:30 Tuesday morning in a pretty home wedding which occurred at the residence of the bride's father, D. J. Law, Clear Lake, S. D., in the presence of 40 guests.

Miss Law was attired in a powder blue georgette gown embellished with steel beads. Her shower bouquet was of brides' roses, swansonia and lilies of the valley. Miss Edith Gallup and F. R. Law, brother of the bride, attended the couple.

After a wedding reception and breakfast Mr. and Mrs. Leary left on an automobile tour through the northern part of the country. They will visit in Minneapolis and St. Paul before returning to this city, where they will be at home at 256 South Jackson street.

The bride has been a resident of this city for the past five years, and an employe of the Parker Pen company. Mr. Leary is the proprietor of the D. and L. Sweet Shop and a popular soloist, who has appeared in many local theatricals and entertainments.

* * *

Mrs. Rood Gives Tea—Mrs. Morris W. Rood, 821 Sherman avenue, entertained 14 young women at a 5 o'clock tea Monday night complimentary to her house guest, Miss Alice Jean Langwill, La Grange, Ill. Tea was served at three tables decorated with zannias and hand painted place cards.

Bridge was played and prizes taken by Mrs. Howard Gage and Miss Ruth Nelson.

Special gifts were presented to the guest of honor and to Mrs. Ruth Ashcraft Waldman, a recent bride.

* * *

Give Luncheon—Mr. and Mrs. Edward Litts, 411 North Washington street, were hosts at a 1 o'clock luncheon at the Rockford Country club, Monday. The honor guest was Mrs. Floyd Bennison, St. Paul, a guest at the Walter Kohler home, 874 Sherman avenue.

* * *

Mrs. Lamb Has Club—Mrs. J. R. Lamb, 765 Milton avenue, entertained a club of 12 women Monday afternoon. Five Hundred was played and the prizes taken by Mrs. Robert Brown. Refreshments were served at 5 p. m. Mrs. Henry Tall, 734 Milton avenue, will entertain the club in two weeks.

* * *

Missionary Group Meets—Group 3, Young Woman's Foreign Missionary society of Methodist church will meet Tuesday night at the home of Mrs. Charles Beck, 303 Center avenue.

* * *

Mr. and Mrs. Kohler Hosts—Mr. and Mrs. Edgar Kohler, 312 Jefferson avenue, gave a dinner party, Monday night. Covers were laid for 10 at a table decorated with mixed flowers. The affair was complimentary to Mrs. Floyd Bennison, St. Paul, a former resident of this city.

* * *

20x at Luncheon—Mrs. W. B. Austin, Milwaukee road, entertained 20 women at a 1 o'clock luncheon, Saturday, with Mrs. Floyd Ashton, Kewaunee, Ill., as honor guest. Larkspur, daisies and dahlias decorated the luncheon tables. Among the guests was Mrs. Stewart Menzies, Portland, Ore., who is spending the summer at the James Menzies home, route 1.

* * *

America Grove Meets—America Grove No. 68, W. C., met Monday night at Janesville Center with 20 in attendance. A program was given with the following numbers: Vocal solos, Mrs. Bessie Thurler and Miss Mildred Buss; piano solo, Mrs. Theodore Burr; reading, Mrs. J. K. Downs. At the close "The Star Spangled Banner" was sung. Two members were initiated and a grab bag contest put on, the proceeds of which will go into the sunshine fund.

* * *

With Four Leaf Clover—Members of the Four Leaf Clover club and their husbands were entertained Sunday at Charley Bluff, Lake Koshkonong, with Mr. and Mrs. William Heller, 215 South Jackson street, as hosts. A picnic dinner was served at 4:30 with covers laid for 12.

Mr. and Mrs. Heller, Kansas, were out of town guests. They are house guests of Mr. and Mrs. William Heller.

The club will be entertained in two weeks by Mr. and Mrs. Louis Anger, at Palm Beach.

* * *

Crystal Camp to Meet—Crystal camp, R. N. A., 132, will hold the regular meeting Wednesday night in West Side Odd Fellows hall. There will be a program, with Mrs. Elsie Poquette as chairman.

* * *

With Athena Class—The Athena class will have a picnic Thursday at the home of Mrs. Walter Helms, 798 South Main street.

* * *

At Country Club—The home orchestra will give a short entertainment at the Country club Tuesday night in place of the bridge which was originally planned. Supper is to be served at 6:30.

* * *

For Mrs. Bennison—Mrs. Leo Atwood, 703 Milwaukee avenue, entertained a small company at luncheon Tuesday in honor of Mrs. Floyd Bennison. In the afternoon the party attended the bridge which Mrs. C. W. Metcalf gave in honor of Mrs. Bennison.

* * *

Former Resident Here—Mrs. Carl Yost, Chicago, is the house guest of Miss Miriam Decker, 911 Sherman avenue. Mrs. Yost, who was formerly Miss Lucy Swift, this city, is to be honoree at several affairs while in the city.

* * *

Honoring Mrs. Schettler—Mrs. Lloyd E. Barnard, 616 Milton avenue, is entertaining with a 1 o'clock luncheon, Tuesday, complimentary to Mrs. W. W. Schettler, Springfield, O., who is the house guest of her parents, Mr. and Mrs. Fred Myhr, 876 Glen street.

Mrs. Edward Duthie, 910 Glen street, is entertaining at an evening company, Wednesday, complimentary to Miss Gladys Franklin, California, who is spending a few weeks with her mother, Mrs. Nellie Franklin, 826 Hyatt street, and also honoring Mrs. Schettler.

Miss Gladys Franklin is to give a bridge, Thursday night, in honor of Mrs. Schettler and Mr. and Mrs. Lewis C. French, 427 Madison street, are to be hosts, Friday night, to 12 couples, with both Mr. and Mrs. Schettler as honor guests.

* * *

Carnation Club Plans Social—Carnation club, Degree of Honor No. 2, will give a lawn social Wednesday afternoon and night at the home of the president, Mrs. Albert Schumacher, 715 Linn street. The women will play cards in the afternoon and a supper is to be served at 6 p. m., to which the husbands are invited. Mrs. Henrietta Krause, Mrs. Emma Buggs and Mrs. Clara Duller are on the arrangements committee.

BORDER WOVEN IN FABRIC IS COAT FEATURE

This coat of camel's hair cloth has the border of red and brown woven in the material. It is finished with collar and cuffs of possum fur.

PERSONALS

Miss Betty Phillips and Miss Hazel Willey are attending the Indian pageant at Bayfield. They are accompanying Dr. and Mrs. Ira Holsapple on an automobile trip on to Superior.

Mrs. William Knipp and two children, Mrs. Nellie Walker, Mr. and Mrs. George Sennett left Sunday morning on an automobile trip to Chippewa Falls and St. Paul.

Mr. and Mrs. Frank C. Berg, 1308 Highland avenue, left Sunday on a two weeks' automobile trip through the northern part of the state.

Mrs. John Kennedy and children, 102 South Academy street, have returned from Delavan lake, where they spent the summer at their cottage on the Assembly grounds.

Miss Maud Howarth, Milwaukee road, has gone to Chicago to visit her sister, Mrs. Edward Jensen.

Mr. and Mrs. Frank Trevorrah, 427 South Main street, are accompanying Mr. and Mrs. D. J. Drummond on a motor trip through northern Wisconsin.

Frank Gleason, 403 South Bluff street, left the city Saturday on a two weeks' vacation in the east. He will visit relatives in New York City.

Mrs. C. H. Nies, South Bend, Ind., is a house guest of Mr. and Mrs. W. N. Springer, 236 North Washington street.

Mrs. Al Schlueter and children, 429 Harding street, and Mr. and Mrs. Arthur Roth, Milwaukee, are spending a week at the Roth cottage at Pewaukee lake.

Mrs. Howard Gage and son, Charles, 220 Cherry street, spent the week-end at Madison, as guests of Mr. and Mrs. Jack Hilgers.

William J. Campbell, 215 North Jackson street, and Joseph Knipschield started Monday on an automobile trip to Orient, S. D. They will visit old friends and will not return to this city until winter.

Mrs. F. B. Granger and two daughters, 403 North Jackson street, have returned from their summer home at New Auburn, where they spent several weeks.

Mr. and Mrs. E. Haskins, 526 Milwaukee avenue, have returned to this city after spending several days at Syracuse, N. Y., visiting relatives.

Mrs. Irving Stager has returned to her home in Aberdeen, S. D., after spending two weeks at the home of her cousins, Mr. and Mrs. Paul Siebert, 476 North Washington street, and with other local relatives.

J. A. Campbell, 215 North Jackson street, and A. Gridley are spending two weeks at Camp Grant, Rockford, Ill., visiting friends.

Mr. and Mrs. Frank Quinlan, Blackhawk apartments, are spending two weeks at Howard's, Lake Koshkonong, where they have taken a cottage.

Mrs. W. C. Backof, her son and his wife, Mr. and Mrs. C. W. Backof, her daughter and her husband, Mr. and Mrs. E. I. Schafer, all of Chicago, motored to this city Saturday and visited at the home of Mrs. C. D. Howarth, Milwaukee road. Mrs. W. C. Backof and Mrs. Howarth are cousins. Mrs. Backof will stay here for two or three weeks.

Mr. and Mrs. Glen Springer and daughter, Phyllis Ann, Peoria, Ill., have returned home after spending 10 days at the home of their uncle and aunt, Mr. and Mrs. W. N. Springer, 236 North Washington street. Miss Harriet Helmig, Peru, Ill., accompanied them.

Mr. and Mrs. Roy McDonald, Myers hotel, will leave the last of the week for Duluth. They will attend the Indian pageant at Bayfield enroute.

Mr. and Mrs. Jay Smith and family, Miss Genevieve Cushing and Claude Dulin are spending a week at Lake Waubesa, where they have taken a cottage. Mrs. Martin Kennedy and her sister, Miss Catherine Hartnett, visited them Monday.

Mrs. James Connors, Chicago, is the guest of her nieces, the Misses Edana and Catherine Connors, 304 North First street.

Mr. and Mrs. A. P. Aller, 601 Milwaukee avenue, have opened up their home in this city after spending most of the summer at Lake Kegonsa.

Miss Mary C. Cunningham, Los Angeles, Cal., is the house guest of Mr. and Mrs. H. J. Cunningham, 503 South Third street. Miss Cunningham is returning home after an extended visit in the east.

Miss Jess McGregor, 315 Racine street, spent Sunday in Madison with relatives.

Mrs. Hammond Smith, Chicago, who was the guest of Mrs. Henry Tall, 734 Milton avenue, left Monday for Edgerton, where she will spend several weeks.

Mr. and Mrs. George Devins, 215 Locust street, returned from Milwaukee, Monday, after attending the funeral of a relative.

Mr. and Mrs. O. L. Callison, 509 Hyatt street, are home after an automobile trip to Minneapolis. Their son, who spent some time there with relatives, returned with them.

Mr. and Mrs. George Jacobs, Miss Gwendolyn Jacobs, Mr. and Mrs. G. F. Ehrlinger, Mr. and Mrs. Arthur Livingston and Miss Rose Brossard have returned after spending several days in the lake country of northern Wisconsin.

Mr. and Mrs. Oscar Nelson, 303 Clark street, have gone to La Crosse to attend the Kiwanis convention.

Dr. and Mrs. J. H. Scholler and Miss Elizabeth Scholler, 117 South Academy street, left the city Tuesday on an automobile trip to Pelican Lake. They will return Sunday.

The Misses Davies, 312 Milton avenue, entertained over the week-end, Mrs. Grace Eldridge, Clinton Junction, and Mrs. Fred Marshall, Chicago.

Otto Bork, 405 Rock street, left Monday on a two weeks' vacation to Longview, Wash., where he will visit his sister, Mrs. Howard Wheeler.

Mrs. Harriet D. Parsons, Cleveland, O., came Monday for a few weeks' visit with her sister, Mrs. David W. Watt, Myers hotel, and her brother, J. B. Dearborn, 508 South Third street.

Mrs. W. H. Phillips, 1314 Elizabeth street, has returned from Rochester, Minn., where she accompanied her father, W. H. Conway, Harvard, Ill., who went through the Mayo clinic.

Mr. and Mrs. Frank Flaherty, 1011 Carrington street, and Mr. and Mrs. Ward E. Donahue, Wilmette, Ill., have returned after an automobile trip into northern Wisconsin.

Mr. and Mrs. Francis Grant, 303 Cornelia street, and their guests, Mr. and Mrs. Victor Marquisee, New York, left Saturday for Portage and Chetek, where they will spend several days.

Vicinity News

La Grange—The Victory class will have an ice cream lawn social at L. J. Phelps' next Monday evening, August 18.

Center—The Community club will have an ice cream social Wednesday evening at the home of Mrs. Lloyd Dohs.

The community club will meet with Mrs. Charlie Sarrow Friday, Aug. 22.

Magnolia — The Loyal workers will hold an ice cream and cake social at the Wallace Andrew home Friday night this week.

"I SEE BY THE GAZETTE"

COMING EVENTS.
TUESDAY, AUG. 12.

Evening—
American Legion, City hall, 8 p. m.
Catholic Knights, St. Patrick's hall.

WEDNESDAY, AUG. 13.

Noon—
Lions, Grand hotel, 12:10.

LODGE NEWS.

Janesville City lodge No. 20, Odd Fellows, will hold their regular meeting at 7:30 Tuesday night in West Side hall. There will be work in the initiatory degree. J. G. Brecher, rec. sec.

Pythians Sisters will hold regular meeting at 7:30 Tuesday night in East Side Odd Fellows' hall.

Officers of Janesville aerie No. 731, Fraternal Order of Eagles, will hold a meeting with the secretary, Frank M. Roach, at 215 Hayes block, Wednesday night, to make arrangements for the annual family picnic.

AERONAUT IS KILLED

Kalamazoo, Mich.—Clifford C. Conley, Vanwert, O., aeronaut, was killed when his life belt broke as he was attempting a double parachute drop.

NOTED BISHOP WEDS

New York — The Rev. W. M. Wilkinson, known as the "Bishop of Wall Street" and Mrs. Pauline Mac Nab were married in Trinity church.

WALWORTH COUNTY

ELKHORN

MRS. GRANT HARRINGTON.

Elkhorn—Murray Wheeler has sold his property on West Walworth street to his son, Curtis. Mr. and Mrs. Wheeler plan to leave October 1 for California to spend the winter.

The lumber is on the ground for two new cottages on Green lake, of the Lauderdale chain, and will be finished as soon as possible for Paul Kueter and F. J. Welsner, both of Elmhurst, Ill. Mr. Welsmer is a piano manufacturer and Mr. Kueter deals in insurance.

Norbert J. Noltner and Iva C. Fuller both of Whitewater, have applied to County Clerk G. D. Harrington for a marriage license.

Word has been received in Elkhorn of the marriage of Miss Gertrude Dunlap Hollywood Cal., to Avery Morton. The couple are on their way to Elkhorn, by motor, to visit Mrs. Morton's relatives at her former home.

R. T. Wiswell, who starts the state fair races, will spend Tuesday, the day of automobile racing, at the Green Bay, De Pere Interstate fair, judging horses. This is Mr. Wiswell's 10th year as an official starter.

A son was born to Mr. and Mrs. Howard Reynolds, Como, Aug. 7. He has been named Eugene.

Contractors were all at work early Monday on highways Nos. 12, 89, 36 and on the Elkhorn-Tibbets road after suffering a delay of practically one week.

Camp Pleasant, established this year by the Chicago and Cook County Council of Girl Scouts, had a number of visitors Sunday including local people and friends from a distance. Miss Emelia Thoorsell, director, reported 115 scouts and 10 instructors and helpers on the grounds, making their capacity number and all have retained enthusiasm in spite of the cold, wet season. The tents have withstood the winds and rain and the camp will close in three weeks.

Personals

H. D. L. Adkins and C. A. Jahr motored to La Crosse Sunday to attend the district convention of Kiwanis clubs of Wisconsin and Upper Michigan held on Monday and Tuesday. These men were chosen delegates from the local Kiwanis club.

R. A. Widmeyer and George Minett made a motor trip to Waushara county Sunday for a couple of days' trout fishing.

Mrs. T. J. Sleep returned home from Plymouth the last of the week, accompanied by Mr. and Mrs. Will Lyon, who returned home Saturday. Miss Louise Merrick, Spring Prairie, is with Mrs. Sleep in her home for a month or so.

Mrs. Elmer Ridgway arrived home Friday from Alexandria, Mo., where she and her little son spent three weeks.

Miss Lulu Matheson was a guest of Mrs. Oliver Lee, Williams Bay, during the week-end. A. E. Matheson and Walter Green, with their families, Janesville, were with their aunts in Elkhorn on Sunday.

Misses Theodosia Lackey and Helen McCabe returned Sunday from New Munster where they were guests of Mrs. William Elbert since last Wednesday.

John Morrissey will leave for Phantom lake Y. M. C. A. camp Wednesday, to be gone for 10 days.

Miss Clara Gutzmer, Millard, spent last week in Janesville with Mrs. Herschel Belk. Her parents, Mr. and Mrs. Charles Gutzmer and family spent Sunday in Janesville and brought their daughter home.

Mr. and Mrs. J. E. Meadows and family visited their father, John Meadows and son, George, at Lyons, Saturday.

Miss Wilma Jenkins spent the week-end with Marie Hubbard and the two visited in Milwaukee on Sunday.

SHARON

Sharon—The Light Brigade of the Lutheran church met Saturday at the church. The lesson, "The Japanese Fan," was in charge of Mrs. R. E. Rector. Refreshments were served by Roy Ruehlman and Wendell Woods.

Mr. and Mrs. Alva Allen, Milwaukee, spent the week-end with his sisters, Misses Etta and Dora Allen, who accompanied them home for a visit.

The Lutheran Aid society bakery sale Saturday netted about $25.

Mr. and Mrs. A. M. Bokenbrodt and son, Clyde, and Miss Dorothy Salisbury spent Sunday in Milwaukee.

Miss Helen Swezey, Belvidere, is visiting her brother, George Swezey and family.

Miss Anna Junghen, who resides north of Sharon, was taken to Janesville Saturday for an operation for appendicitis.

Mrs. Fred Sherman, Woodstock, joined her husband in a week-end visit with Mrs. Ida Osmond.

Misses Eva and Mary Bird entertained at a 6:30 dinner on Saturday. Mr. and Mrs. George Dawis and children attended the carnival at Capron Saturday evening.

Mrs. Harvey Zillhart, Delavan lake, is visiting with her parents, Mr. and Mrs. Chris Sund.

Mr. and Mrs. Edward Steenstrom, Williams Bay, called Sunday on her cousin, H. P. Larson and family.

Mr. and Mrs. Richard Witte and two children, Milwaukee, and Mrs. Alice Wake, Necedah, spent Sunday with the latter's son, Robert Wake and wife.

Earl Harvey, Chicago, was a week-end visitor here.

Mrs. Lida Hayes and Martin Klein spent Sunday with her niece, Mrs. Severin Simonson and family, Beloit.

Mr. and Mrs. Allen Cline and son of Beloit, spent Sunday with relatives here.

Mr. and Mrs. Alfred Simonson, Janesville, called Sunday afternoon on his mother, Mrs. Sana Morgan.

Mr. and Mrs. Alfred Simons, Delavan, were callers Sunday on her brother, John La Bundy and family.

WALWORTH

Walworth—Mr. and Mrs. H. S. Schulz and son, Walter, drove to Edgerton, Sunday, to visit the Lotus beds.

Mr. and Mrs. Vernie Lamkin have welcomed a little daughter to their home, named Marjorie May and born on Wednesday.

Carl Burns has returned from Mercy hospital with great improvement in health.

Miss June McKay broke her arm Saturday morning while playing.

A number of the relatives and friends of Mr. and Mrs. Fred Berquist gave them a farewell party on Sunday, as they soon leave for an indefinite visit to Sweden.

Mrs. J. L. Bowyer is quite ill and confined to her bed.

Mr. and Mrs. Lonnie Loxon are staying in Capron a few days.

Mrs. Mort Neff is staying with Mrs. Kate Rodman while her niece is in Capron.

Miss Minnie Wolters, Sharon, is visiting Mrs. August Schuldt west of town.

Mrs. Will Bowyer and Mrs. Robert Stevenson gave a reception on Friday evening for Mr. and Mrs. Karl Voss, Chicago. Mrs. Voss was formerly Miss Evelyn Utesch.

Mrs. Fred Goetzer and daughter, Louise, visited the past week in Sharon with relatives.

Mrs. W. L. Seaver spent a couple days the past week with Miss Hattie Duke.

Miss DeEtte McElwain, in company with Mrs. S. A. Ellingson, Edgerton, attended the art and gift exhibit at the Sherman hotel, Chicago, the past week.

WHITEWATER

MRS. GRACE SAYRE
Correspondent and Manager Whitewater Circulation. Phone 446-J.

Whitewater — The Royal Neighbors will have a picnic Thursday, Aug. 14, at Ward's tourist camp.

Henry Roswell, Dakota; Mrs. Henry Gunnison, Detroit, Mich.; and Mrs. Anna Daniels, Wilmette, Ill., have been called to Whitewater by the serious illness of their mother Mrs. Roswell.

Mr. and Mrs. Archie Helgerson and daughters, Mercedes and Eva, Waupun, spent Sunday with Mr. and Mrs. Ira Mason.

Mr. and Mrs. A. A. Morgan, Betty Jane, Mrs. P. M. Leinhouts and Mrs. Henry Sellers have gone to Parker Lake to camp for a week.

The Misses Sadie and Mabel Johnson, Fond du Lac, have been guests at the Frank Harnden home for a week.

Miss Helen Peterson, Milwaukee, is a guest at the George Faust home.

Kenneth Pollock, Madison, spent Sunday at home.

Mr. and Mrs. Walter Wallace, Kenosha, spent Sunday with Mr. and Mrs. Will Noyes.

Mrs. Anna Talbert was hostess to a family dinner Sunday. Those present were Mr. and Mrs. Art Pollifke and family, Mr. and Mrs. W. Fischer and family, Milwaukee, Mr. and Mrs. Elmer Talbert and family, Mr. and Mrs. Albert Peterson, Mr. and Mrs. Louis Talbert and Mr. and Mrs. Ed. Shroble, Whitewater.

Mr. and Mrs. W. Arnold and family, Two Rivers, Wis., are guests at the L. Arnold home.

George Reddy, Arthur Lentz and A. R. Bannerman, Palmyra, went Tuesday to Orford, Wis.

Mrs. Olive Helgerson, Waupun, spent last week with her daughter, Mrs. Ira Mason.

Miss Essie Hicks, Milwaukee, was a week-end guest at the Addie Tubbs home.

Mr. and Mrs. Thomas Goff and Cleo and Bert Green have returned from Oklahoma and Missouri.

Harley and Eldywin Winn, Waukesha, spent Sunday with their mother, Mrs. Henry Winn.

Mrs. I. C. Wheeler is in Elkhorn this week as one of the instructors at the Walworth county teachers institute.

Mr. and Mrs. F. W. Luening, Milwaukee, Frank Holmes, Elkhorn, were Sunday guests at the W. H. Cox home.

Mr. and Mrs. Niquet and Miss Dorothy of Beloit were week-end guests at the J. Flukerger home.

The body of George Calkins, who died suddenly in Saratoga, Calif., will be brought to Whitewater for burial when Mr. and Mrs. E. Holbrook and W. Calkins return home this fall.

DELAVAN

Delavan — The Altar society of St. Andrew's parish will hold a bazaar and supper at the Parish grounds Friday and Saturday. There will be a sale of fancy work, aprons, and candy. A Bridge and Five Hundred card party will be held from 2 to 5 p. m.

Miss Anna Campbell, Minneapolis, is a guest at the A. F. Campbell home.

Miss Jennie Foster has returned to her home after spending the summer at La Grange.

The Holy Name society of St. Andrew's Catholic church received Holy communion in a body Sunday.

Miss Edna Turner entertained several friends at Five Hundred Saturday evening.

Miss Lydia Williams, Beloit, is visiting her cousin, Dorothy Niskern. They will go to Elkhorn this week to visit relatives.

DARIEN

Darien—Mr. and Mrs. H. A. Heyer and two sons of Milwaukee, are spending two weeks with their folks.

Mrs. Ted Langdon and daughter, Elinor, spent Thursday in Milwaukee.

Mr. and Mrs. Albert Howe, Beloit, visited Sunday at E. A. Park.

Misses Margaret, Christie and Florence Wiedmer are attending teachers' institute at Elkhorn this week.

Darien baseball team lost to Capron Saturday by a score of 6 to 5. Sunday they lost to Sharon by a score of 10 to 9.

Art Brown and Harold Dodge left Monday morning for Park Falls where they will spend a week fishing.

Mr. and Mrs. L. C. Piper, Elkhorn, were callers in town Sunday.

HEBRON

Hebron—Mrs. O. P. Owens and son, Wildon, motored to Genesee and Mukwonago Sunday to visit relatives.—Mr. and Mrs. Charles Stephens, Rome, and Mrs. Nancy Winn, who returned from Burt, Ia., Sunday, called at the O. P. Owens home.—The little son of Mr. and Mrs. Edward Brewin had his tonsils and adenoids removed at the Whitewater hospital.—The O. P. Mercale and J. M. Owens families spent Sunday at the O. P. Owens home.—Mr. and Mrs. Bert Reed will move to Whitewater this week.—Mr. and Mrs. Raymond Owens, Miami, Fla. and Mrs. Eliza Proctor, Genesee, visited at the O. P. Owens home recently.—The infant children of Mr. and Mrs. Dodge and Mr. and Mrs. William Stanton were baptized at the church Sunday morning by the Rev. A. Sturz.—Mr. and Mrs. F. J. Barnes were in Whitewater Friday and Saturday.

CITIES MAY APPLY TO I. C. C., OPINION

Madison — Nothing under state laws precludes Wisconsin municipalities from applying to the Interstate Commerce commission for the establishment of union railroad stations, in the opinion of state railroad commission officials.

The commission last week in the Oshkosh terminal case declared that under a recent ruling of the U. S. supreme court, it has no authority to order the union station requested.

La Crosse and Oshkosh were the two outstanding cities in Wisconsin seeking union station facilities. No action has been taken on the La Crosse case.

FARMER INJURED IN TEAM RUNAWAY

Fort Atkinson—His team being frightened by a slipping calf crate and running away, upsetting the wagon and liberating the calves, Le Verne Lowe suffered scratches and bruises on the arms and legs when he was dragged along the ground. He was on his way to town to ship the calves when the accident occurred. He succeeded in stopping the team and capturing the calves before having his arms and leg bandaged by a physician.

LABOR SPEAKERS FLAY BIG BUSINESS

Capitalists Attempting to Crush Labor to 1913 Basis, Is Claim.

Calling on members of organized labor to support progressive candidates in the coming election, Paul Smith, Washington, D. C., personal representative of Samuel Gompers, bitterly attacked big business and the old line political parties at a meeting of labor men Monday night. The meeting was held under the auspices of the Central Labor Union of Janesville in Labor hall and was attended by a fair sized crowd.

Mr. Smith is one of the foremost labor leaders of the country. For 11 years he has acted in various capacities with the federation and was one of the leaders of labor in the East St. Louis strikes before the war. He also served on a committee appointed to appear before the congressional committee, probing the race riots in East St. Louis.

Assails National C. of C.

The National Chamber of Commerce bore the brunt of Mr. Smith's barrage. In no uncertain terms he branded that organization "as a combination of big business interests designed to crush the backs of labor."

Following the war, the Washington man declared representatives of six big trusts met in Washington and deliberately planned the period of depression, when more than 6,600,000 men and women were thrown out of work.

This deliberate move to crush labor, Mr. Smith continued, was a step to return to the wage scale of 1913. The trusts were of the opinion that labor must be forced to work for smaller wages and in the language of Judge Gary of the U. S. Steel corporation, "men will work when they are hungry."

Business Crushing Labor

Business interests have slowly, but surely taken charge of practically every form of control, he said. Through their aspirations modeled after the American Federation of Labor they have molded powerful groups and are spending millions of dollars to return to the 1913 basis "Big business controls the banks, the sub industries and have secured either direct or indirect control of the newspapers," he said.

Mr. Smith was particularly bitter in his attack on the press, picking out the Milwaukee Journal and the Janesville Daily Gazette as typical examples.

The late President Harding was painted as a tool of Wall street by Mr. Smith, who vividly ridiculed the slogan "back to normalcy."

Flays Major Parties

He explained what "back to normalcy" had meant eto labor, alleging that the republican party through court injunctions and violations of the constitution, had always taken the side of capital. He cited the famous Wilkinson injunction as an example of this practice.

Labor's right to collective bargaining was upheld, the speaker declaring that democracy should guarantee some right regarding wages, working conditions, and so forth. He also attacked the so called "open shop" plan terming it "unfair and unjust."

After attacking the republican and democratic parties, Mr. Smith said that the American Federation of Labor was not attempting to dictate to labor, but merely informing them of existing conditions so that they might vote intelligently in their own interests. The mention of the name of "Fighting Bob La Follette as a true friend of labor" brought applause from the audience. The candidacy of Henry Allen Cooper, congressman from this district, was indorsed.

State Labor Head Talks

Henry Ohl, Jr., former assemblyman, and new state president of the Wisconsin Federation of Labor, was also on the program and explained "The Responsibility of Labor in Industry."

If the worker is to assume his rightful place in society, Mr. Ohl said, he must assume fully the responsibilities of industry. He must know his work and be willing to intelligently discuss his principles.

"Every single move on the part of labor to better their own conditions," Mr. Ohl said, "has been met by opposition on the part of capital. Here in Wisconsin the big fellows have attempted to block every piece of progressive legislation. Take for example the minimum wage law and the workmen's compensation act."

Cooperation was named as the force that will accomplish the end of labor. Mr. Ohl also attacked the unprogressive candidates and called upon union men to support those who pledged themselves to vote in favor of labor.

BANKERS PROTEST TO SCHOOL BOARD ON THRIFT SYSTEM

(Continued from page 1.)

Jackman, pointing to Waukesha, where the president of one bank refused to take up the plan unless the other bank was included. He said that while the company which instituted the thrift plan in Janesville declared the plan had been presented to every Janesville bank, he had never received a letter from the company and knew positively that no one in his bank had been seen.

Mr. Mouat came back with the statement that Waukesha was the only city in the country where more than one bank figured in the conduct of the plan and that based on a percentage of children who are saving it had not been as successful there as in Janesville. He said that the Merchants bank had been given to understand that the plan had been presented to all Janesville banks. He said that the plan is not successful when operated by more than one bank because the whole system breaks down when there is not the co-operation of the teachers. He said that with one bank they can handle the work in an hour, while more time would be consumed with three or four banks to enter deposits for, and the result would be that they wouldn't encourage it and the children would drop it.

Claims as Much Altruism

When it comes to altruism, Mr. Jackman declared he believed he was imbued with just as much of it as any of the banks and wanted a chance to participate in the savings plan, saying that if the bank books carried the names of the four banks, no one would have any objection.

"I am just as anxious to take part in a movement for the benefit of the city as anyone else," Mr. Jackman said. He corrected Mr. Mouat on the operation of the plan in Waukesha, saying that the books carry the names of all banks but the work each year is done by one bank. Mr. Jackman offered to pay a share of the clerk hire.

Answering this, Mr. Mouat waxed sarcastic, declaring that now that the Merchants and Savings bank has paid the initial expenses of installation of the plan, which is the largest part of the expense, the other banks want to come in and pay the clerk hire.

"After we have gone into this thing at the invitation of the school board, we would consider it a slap in the face if it was handed over to someone else," Mr. Mount declared.

Never Came Before Board

It was brought out by Mrs. D. W. Holmes, president of the board of education, that a representative of the thrift company had outlined the plan to her, saying on the question of the banks, all of them or one could be chosen to handle the matter, dependent upon their ability. Mrs. Holmes said that the board had at heart the best interests of the children of the city and thrift was a subject in which it was vitally interested and not in any one bank.

Supt. Frank O. Holt said the representative had told him that he had gone to all the members of the board and the plan had been approved. The matter was never acted upon at a regular board meeting.

"He didn't see me," said Commissioner W. J. Hemming, who later said the matter had been "underhanded." Another board member remonstrated that possibly the representative had called and he had not been at home.

When the matter was later considered by the board, it was laid over to another meeting upon motion of Commissioner J. P. Hammarlund.

"The board is not here to be placed on trial," said Mrs. Holmes. "We are interested in thrift."

Miss Enright Given Raise

Miss Rosemary Enright was engaged for another year as attendance officer of the public schools and certificate taken, at an increase in salary of $50 a year, the figure for next year being $1,010. Her work was praised by Supt. Holt.

Much work has been done in repairing and putting the schools in shape for the opening of school, Jesse Earle reported. Although an estimate of $2,000 was made, the board obtained a bid of $1,450 from the McVicar Plumbing and Heating company for installation of new toilets in the Garfield school, he said. The building committee was authorized to make arrangements for laying flooring in the school. Mr. Earle said an estimate of $350 had been made for mastic covering by the John-Manville company.

Operation of playgrounds during July cost $1,160, Mr. Hammarlund reported, $1,035 being for salaries and $125 for supplies.

Holt Elected Clerk

The board took a progressive step in electing Supt. Holt as clerk of the board of education, effective at the expiration of the term of Miss Loretta Handtke, who leaves Sept. 13 for Madison to re-enter the University of Wisconsin. He serves without pay.

The move was made at the suggestion of Mr. Holt, who said that this has been done in many cities. He said it might be wise to have the responsibility for all the duties of the clerk thrown on him. He said that though he would have under him those who would do the work, it would at the same time have a tendency to make himself sufficiently informed with details that he would be able to give the board any information they desired.

New Accounting System

A new accounting system, standardized by the several states, was ordered installed after Mr. Holt explained that the state department has given a year's warning in advance that it will be standardized throughout the state so that the city superintendent sends a report to the state superintendent and he in turn to the national superintendent of public instruction.

Supt. Holt said that while the school has a good system of accounting worked out by Commissioner Earle several years ago to eradicate the annual effort to make a budget, it was not in accord with the standardized system. Supplies for a year will cost $40, Mr. Holt said.

To Print Prospectus

Supt. Holt was authorized to prepare, and have printed, a prospectus of the courses of study in the junior and senior high school, for distribution into every home in the city. It was estimated that the cost would be about $350 for 2,000—enough to last two years.

Letters of appreciation will be written to the Kiwanis club and the Ladies of the G. A. R. by Mrs. Holmes, as a result of action taken by the board. Mrs. Holmes said the board was greatly indebted to the Kiwanis club for the playgrounds cup which it donated, and the backing given playground work. The Ladies of the G. A. R. presented a beautiful flag to the Jefferson school, and a picture of St. Gaudens' statue of Lincoln to the high school.

The board fixed 7:30 as the time for all board meetings in the future. A total of $98,020.21 was reported in the treasury. Commissioners George Croft, Francis Grant and Mrs. Fred Sutherland were absent.

WILL INDORSE LA FOLLETTE

Chicago—The Illinois Federation of Labor will follow the lead of the American Federation of Labor and endorse the candidacies of LaFollette and Wheeler, it was indicated today.

Emerald Grove—Miss Esther Kemp will entertain the members of the Ladies' auxiliary Thursday, Aug. 14, at a picnic supper.

JEFFERSON COUNTY

FT. ATKINSON

Fort Atkinson—The Koshkonong reunion will be held at the home of Mr. and Mrs. John Kyle, Thursday, August 14. All those who at any time attended the Koshkonong church, are asked to bring a picnic dinner.

The Service Star legion had their monthly business meeting at the library Monday, August 11. After the business meeting the members visited Forest Lawn sanitarium, taking flowers, magazines and candy to the patients.

Mr. and Mrs. D. D. James, Miss Elizabeth James, Mrs. Fanny Davy, Mrs. Susan Dunlap and Mr. and Mrs. John Olson attended the annual reunion at Bryn Lour Sunday. This is a reunion of the boys of Waukesha county who have become ministers of the gospel and a reunion of their congregations. Some of the speakers were Rev. Daniel Williams, Dr. Silas Evans, Ripon, and Rev. John E. Jones. A number of hymns were sung in the Welsh language.

Miss Hertha Wandschneider gave a Bridge and 5 o'clock tea Monday afternoon in honor of Miss Margette Goodrich and Miss Nellie Kullans. Out of town guests were Miss Marian Weaver, Elkhorn; Miss Marian Maxwell, Ripon; Miss Mildred McElwain, Chicago, and Mrs. Kathryn Dana, Wausau.

The annual McGowan-Merriman picnic was held at the home of Mr. and Mrs. Clifford Merriman, Riverside Drive, August 10. Thirty-five were present. The out of town guests were: Miss Ella Merriman and friend, Cedar Rapids, Ia.; Mr. and Mrs. Harry Kirkley, Chicago; G. C. Sylvester and family, Madison; James McGowan and family, Watertown. Hostesses for this year were Mrs. Clifford Merriman and Mrs. Walter Ebersohl, who appointed Mrs. Ruth Sylvester and Mrs. Fernice Ehlers to act as hostesses next year at the Ehlers farm home east of town.

The Cornish annual picnic was held at the summer cottage of Mr. and Mrs. Oscar Heming, Lake Ripley, Sunday, August 10. Those present were Mr. and Mrs. Warner Cornish, Mr. and Mrs. Paul Cornish, Mr. and Mrs. Oscar Cornish, Mrs. Maybelle Kreba, Miss Marie Cornish, Mrs. M. J. Elwood, Waterloo, Ia.; Mrs. Bessie Smith, Mrs. Sidney Smith, Miss Minnie Porter, Billie Krebs, Cornish Heming, Wilson Grabill and Jack Faville.

Mrs. George Hoffman entertained Friday night in honor of Mrs. George Clark, Lyonsville, Mass.

Mrs. Arnold Miller and daughters have gone to Beloit to spend a week with Mrs. Miller's sister, Mrs. Jack Theiler.

Mr. and Mrs. A. R. Amundson, Miss Ruth Amundson and Miss Tillie Olesson, Cambridge, were dinner guests of Mr. and Mrs. Ray Beach Sunday.

Mr. and Mrs. Paul Junghans, Jr., Mr. and Mrs. John Black and daughter, Joan, were Madison visitors Sunday.

Miss Mary Allen returned Sunday from a two weeks' outing at Birchwood lake, Wisconsin.

A. Derby and daughter, Miss Florence Derby, left Monday for a visit at Three Rivers and Stevens Point.

W. J. Boszhardt and family, Milwaukee, and Arthur Couture and family, Platteville, spent Sunday at the W. D. Krebs home. Mrs. Couture accompanied the Boszhardts home for a week's visit.

Miss Lillian Bailey is visiting at the Swan home, Waunatosa.

John Buckingham returned Sunday from Echo Lake summer resort where he has been playing in an orchestra. Kenneth Rohlfuss and Robert Lyons, La Crosse, accompanied him home and are visiting at the Buckingham home.

Arnold and Warren Miller, Harry Reglein and Ben Hebbe motored to Darlington Sunday.

PALMYRA

MISS LUCILLE JOLIFFE
Phone 264

Palmyra — Miss Jessie Welsmann is visiting relatives in Milwaukee for a week.

Mr. and Mrs. John Fairbrother left Saturday for Brooklyn to visit his sister, Mrs. Fred Boyce and Mrs. Herbert Main and families.

Mrs. D. R. Jones and Russel, Beloit, arrived Saturday to spend a few days with her parents.

Mr. and Mrs. Frank Trewyn were guests of Dr. and Mrs. William Trewyn at their summer cottage at Delavan Sunday.

Richard Jones arrived from Topeka, Kansas Saturday to spend his vacation with his parents, J. C. Jones and family.

Herald and Edith Eckert spent the week-end with their aunt, Miss Ora March.

Mr. and Mrs. Edward Morgan and children, Fort Atkinson, and Mrs. Webb, Atlanta, Ga., were guests at the Robert Turner home Saturday.

W. R. Norris attended the republican meeting at Edgerton, Tuesday and Friday went to Milwaukee as a delegate to the republican convention.

Mines. Benedict Clark, Milwaukee, Theodore Allen, Fort Atkinson, Susan Congdon and daughter, Myra, Minneapolis, were guests of Miss Lura Dow Wednesday.

Mrs. Iva Bigelow Weaver, Milwaukee, spent Wednesday with her mother, Mrs. A. J. Thorne.

Miss Emma Carlin is visiting St. Paul friends.

The Methodist Ladies' Aid society held its annual picnic Wednesday afternoon on the porch of the druggists' home, owing to the rain.

Miss Elspah French is assisting at the Evans general store, Genesee.

JEFFERSON

Jefferson — Mr. and Mrs. Edwin Weber and daughter of Waunatosa and Mr. and Mrs. Lawrence Hebbe and daughters of Fort Atkinson were guests at the Mrs. M. Fuerbringer home here Sunday.

The local Wagon company returned Sunday afternoon from its fifth encampment at Camp Douglas. Thirty-eight men and three officers attended camp this year. The officers are: Charles P. Lane, captain; Leo J. Nels, first lieutenant, and Clarence Kriederman, second lieutenant.

Mrs. W. J. Berg and daughter, Helen, are making an extended visit with the former's daughter, Mrs. Norman G. Kurtz, Rahway, N. J.

Mrs. Otto C. Steingraeber and daughter, Norma, are spending a few days in Milwaukee visiting relatives.

Miss Mary Berg is visiting relatives in Chicago.

Miss Anna M. Adler returned home Monday after spending a two weeks' vacation in Racine and Janesville.

Mr. and Mrs. Louis Puerner, Mr. and Mrs. H. F. Pringle and Miss Nora Baker, Edgerton, spent Sunday at the A. G. Puerner home here. Miss June Puerner returned to Edgerton with them to spend a week.

Mr. and Mrs. Henry Reinel and family spent Sunday at Oconomowoc.

Mr. and Mrs. J. M. Bienfang and sons, Mark and Ralph, motored to Milwaukee Sunday. Mr. and Mrs. Bienfang's daughter, Mrs. G. F. Hertzberg, and sons, John and William, Sheboygan Falls, returned to Jefferson with them and will remain a week.

Roy Friedel, Milwaukee, spent the week-end at his home here.

Edward Schumacher spent Monday in Superior.

Mr. and Mrs. Frank Nuernberger and son of Delavan spent Sunday at the Mrs. Fred Miller home here.

Dr. and Mrs. F. J. Sykes returned Monday after spending a week at Bayfield.

LAKE MILLS

Lake Mills—The Stoughton Boy Scouts are in camp at Sandy Beach.

Miss Esther Bellnken, a nurse at the Allis-Chalmers plant, Milwaukee, is spending her vacation with her parents, Mr. and Mrs. John Bellnken.

The ladies of St. Francis guild and the members of the Moravian Ladies' Aid society held food sales Saturday—at the Kortendiek market and the Sauker hardware store.

Miss Frances Roberts, who attended Milwaukee Downer the past two years, will enter Wisconsin university this fall.

Miss Harriet Kumbier spent the past week in Milwaukee.

Miss Ruth Lange, Columbus, is visiting at the Dr. A. W. Lange home.

Mr. and Mrs. Frank Moore and family, Shullsburg, are visiting at the George Cross, Harry Whiting and Roy Hale homes.

A son was born recently to Mr. and Mrs. Hugo Ziegler, Waukesha. Mrs. Ziegler was Miss Lucile Gericke.

Mrs. Janie Dodge has been entertaining Waunatosa and Rockford friends.

Mrs. Jessie Harsh Wieman, Cleveland, O., is the guest of her sister, Mrs. August SegRorn.

Frederick Grunow is visiting at the home of his uncle, Ernest Grunow, Milwaukee.

Members of the G. A. R. are planning to attend the twenty-second annual reunion in Jefferson Aug. 26.

Mrs. Hatriet Howe Crump, Madison, is visiting her parents, Mr. and Mrs. William Howe.

The Rev. Mr. Meinert is entertaining his son, the Rev. C. R. Meinert, Pennsylvania.

Mr. and Mrs. George Grunow motored to Lak Waubesa with friends Sunday.

Mr. and Mrs. N. E. Taylor motored to Juneau Sunday.

Two Injured in Auto Accident

Mrs. M. Lenard, 50, Chicago, is in the Beloit City hospital with a broken nose, deep skull wound, severe bruises and possible internal injuries, as the result of an accident on the Janesville-Beloit concrete highway. Her son, E. C. Lenard, 25, was slightly injured and has been released from the hospital.

Lenard was driving Saturday afternoon near Town Line, where the highway parallels the interurban tracks, and when he saw the crossing of the two jammed on his brakes suddenly, as an interurban was approaching. The automobile twisted and hurtled into a ditch, throwing out both occupants.

The interurban was halted by Motorman Frank Gilchrist and he and Conductor Fred Miller ran to the accident. They stopped a passing motorist, who took the pair to Beloit.

41 MARRIAGES IN JEFFERSON COUNTY

[SPECIAL TO THE GAZETTE]

Jefferson — Forty-one marriages were reported to C. T. Fargo, register of deeds, during July, 24 more than during June. The death rate decreased from 58 in June to 38 in July. There were 60 births, 32 of which were sons and 28 daughters. There were 67 deeds recorded, of which four were for farms. Forty-nine mortgages also were recorded.

MONTICELLO

Monticello — Albert Morritz purchased a new five passenger car.—Charles Jordan purchased a new sedan.—Leslie Wirth, Janesville, is spending a few days with relatives and friends at Monticello.—Dan Bridges, Jake Kreig and Doc Amstuz motored to Madison Sunday.—Mr. and Mrs. J. J. Streiff motored to Madison Sunday.—Mr. and Mrs. Doc Zentner and son, Jack, motored to Milwaukee Saturday and returned home Sunday evening.—Mr. and Mrs. John Streiff and son of Milton Junction motored to Monticello Sunday and spent the day with relatives.—Mr. and Mrs. A. W. Wullimer and son, Marcel, have returned home after spending a week at Lake Okee.

ST. PAUL TO RETAIN LIMA CENTER AGENCY

A petition of the Chicago, Milwaukee & St. Paul railroad for authority to discontinue its service agency at Lima Center has been refused by the state railroad commission, it was learned Tuesday.

HUNTERS AWAIT SEASON OPENING

Nimrods, Getting Anxious, Begin Making Inquiries About Licenses.

Game laws that went into effect after the last session of the legislature are still in force, so 1924 nimrods need not be puzzled this year.

New hunting licenses will be placed on sale here about Aug. 15, when the county clerk will receive the 1924 supply. Some hunters already have been making inquiries for them, but there will be no activity in the woods until Sept. 7 at the earliest. That is the opening of the season for Hungarian partridges in Jefferson and Waukesha counties.

The red letter date is Sept. 16, which is the opening of the season for wild duck, including coot or mud hen, as well as wild goose, brant, plover snipe, rail and rice hen. The season closes Dec. 20.

Four days later there will be another important hunting date when huntsmen will flock to the prairies in quest of prairie chicken and grouse. The season is from Sept. 16 to 20, and is in effect also in Outagamie county, providing hunters can find the game.

Oct. 1 will usher in the rabbit hunting season, which closes Jan. 1, but next to deer hunting the chief attraction is the partridge season, which is from Oct. 4 to 8. The squirrel season is from Oct. 15 to Jan. 1. Skunk and raccoon may be trapped between Oct. 15 and Jan. 31; muskrat from Oct. 25 to March 31, and mink from Nov. 1 to March 31.

The next big event is the deer season, which is from Nov. 13 to Nov. 22 in northern counties only. There is no open season on moose, elk, beaver, otter, squirrels in a few southern counties, marten, fisher, wild swan, woodcock, pheasants, quails, or song birds.

DON'T GUESS—KNOW THE ROAD BEFORE YOU GO.

One of our Official 1924 Road Maps will point out the best way. Maps of Wisconsin, Illinois, Indiana, Iowa, Minnesota, Michigan and Interstate for 25c each, at Gazette Tour Bureau. —Advertisement.

MERCURY DROPS TO 60 IN COOL WAVE

Freakish August Weather Is Experienced — Mead Predicts Warm Autumn.

Visions of the coal man, contempt for the ice man, and a scurrying around to bring gas and electric heaters from their hiding places, attended Mr. and Mrs. Housewife, et al, Monday night and Tuesday morning. Just one week after the thermometer was hitting 94 degrees in the shade, Tuesday it was congealing at 60, the coldest in many weeks of queer weather.

The temperature went up to 73 by noon Tuesday, with skies overcast. A rain, which began at 12:30 p. m., may settle the elements and bring the mercury back to normal.

Rock river is dropping slowly, going down a tenth of a foot Monday to stand at 28 inches above the mark. This is 30 inches higher than normal.

Dry Spell Coming

L. C. Mead, the Janesville weather prophet, says there is a temporary dry spell coming, but plenty of rain will fall about the middle of September. The moon has been keeping a straight line this summer, he says, centering on the equator each new and each full one, which has had an effect on weather conditions.

"There will be a total eclipse of the full moon on Thursday," he declares, "and an eclipse of the sun by the new moon, Aug. 30. So it will be close to the middle of September before we get by all the disturbances. With dry weather indicated, the latter half of September, we will have a favorable equinox for a dry, warm pleasant autumn. There are no more eclipses of the sun or moon for 1924 and the moon will gradually pass farther to the north so that each successive moon will continue to set more flat.

"What has become of the crickets and the bugs that usually keep up their rearing noise during the August nights? I have not heard them sing yet and they are never usually later than the middle of July.

"While I see some weather prophets are predicting frost by the 16th of September, cloudy weather may save Wisconsin even if there is hard frost in the northwestern states. Frost might hold off until very late in the autumn.

"Another severe storm is likely about the 15th, 16th and possibly the 18th."

Picnic and Dance Community Affair

A jitney dance will be the price charged at the second public dance Wednesday in the pavilion at Riverside park under the auspices of the municipal golf club. This price was so successful at the first dance when 2,200 tickets were sold, that it was decided to continue it.

The club has gone to extra efforts to provide fine music again, it was announced by George Gilman, chairman.

The event will be a repetition of the last one—a picnic in the afternoon to which all people of the city and Southern Wisconsin are urged to bring their families; a concert by the high school band at the supper hour and the dance starting at 8 p. m. There are swings, slides, a sand box and teeters for the children.

The high school band will give an hour's concert. A special program is being arranged by Ralph C. Jack, bandmaster. Sufficient automobiles have been lined up to take the children from the high school. There will be about 100 pieces in the band. Arthur Wheeler, playground director, will assist in transporting the members.

Decorations for the hall will be black and orange with shaded lights. Assisting Mr. Gilman are Ambrose J. Olson and Frank Trevorrah.

LITNEY CASE IS DISMISSED BY JUDGE

C. H. Litney, driver of an automobile that struck Fred Loeder, knocking him from a motorcycle two weeks ago, was discharged by Judge H. L. Maxfield in municipal court Monday afternoon. Litney was accused of driving his car on the wrong side of the street.

ROBBEL BURIAL IS HELD IN BAY CITY

Funeral services for Arthur W. Robbel, killed in an automobile accident at Duplainville, Saturday night, were held Monday afternoon from the Lynn Whaley undertaking parlors. The body was shipped to Bay City, Mich., last night, for burial in that city Tuesday.

ORDERS EXAMINATION OF ACCUSED YOUTH

Sentence will be imposed Wednesday on Eugene Slawson, 15 year old high school boy, charged with entering the Fred Granger residence last month with intent to steal. Judge H. L. Maxfield has ordered a physical examination of the boy before sentencing.

LEGION MEN LINE UP FOR STATE MEETING

Whether a motorcade will be attempted by Janesville American Legion members to the state convention at Chippewa Falls, Wednesday to Friday, and how many will go to the national convention at St. Paul will be brought out at a meeting of the local post in the city hall at 8 p. m., Tuesday. It is expected that the number that will go to St. Paul in September will cut down the attendance from here at the state meeting.

Y. W. MEETING FOR AUGUST POSTPONED

The regular Y. W. C. A. board meeting for August was not held Monday night and will be omitted unless matters arise that require a called meeting. Miss Ruth Jeffris, president, is at Lake Geneva attending the annual training conference for the central region. The conference opened Aug. 5 and will end Aug. 15.

CHICAGOAN FINED FOR INTOXICATION

Francis Jones, Chicago, was fined $15 and costs by Judge H. L. Maxfield in municipal court Tuesday morning after he pleaded guilty to a charge of intoxication. The case of William Richter, accused of driving a car while intoxicated, was postponed until Aug. 21. E. M. Ryan appeared for the defendant.

MARRIAGE LICENSES

Application for marriage licenses was made at the Rock county court house Tuesday by the following: Palmer Johnson, Newark, and Hilda Simonson, Spring Valley; Willis F. Madden and E. Mae Martinck, Edgerton; Otto Robert Voblan, Janesville, and Helen M. Klimer, Rock; William Conway and Celia H. Bell, Evansville; J. Gerald Peterson and Anna K. Genarich, Beloit.

OBITUARY

Frank Steinhour, Fort Atkinson

Fort Atkinson — Frank Steinhour, 59, died at his home at 6 p. m., Monday, Aug. 11, after a long illness. Mr. Steinhour was born in Whitewater April 17, 1865. He was married to Miss Elizabeth Buening, February 17, 1888. In 1897 they came to Fort Atkinson, where they have since resided.

He is survived by his wife, one son, Earl Steinhour, Fort Atkinson and seven daughters; Mrs. E. J. Stannard, Janesville; Mrs. Edward Eggers, Platteville; Mrs. Elmer Denzer, Prairie du Sac; Mrs. Clyde Fero, Whitewater and Mrs. Maurice Wandschneider, Mrs. Larue Dalmuth and Mrs. D. A. Durkee, Fort Atkinson.

The funeral will be held at the Friedens church, at 2:30 p. m., Thursday, the Rev. R. W. Baelow officiating. Burial will be in Evergreen cemetery.

Mrs. Mary Monahan, Beloit.

Funeral services for Mrs. Mary Monahan, widow of James Monahan, who died Saturday in Beloit, were held at 9 a. m. Tuesday at St. Jude's Catholic church, Beloit, with the Rev. Joseph E. Hanz officiating. Burial was in Mt. Olivet cemetery.

Mrs. Monahan, who was born in Janesville, died after a short illness. For the past 20 years she lived in Beloit. Those who survive are two children, Joseph and Alice Monahan, both of Beloit; one sister, Mrs. Edward Cribbe, this city.

STATE JUVENILE CONFERENCE PLAN

Problems of Delinquency to Be Discussed at Session in November.

[BY ASSOCIATED PRESS]

Madison—A state juvenile conference, to discuss problems of delinquency in Wisconsin and methods for remedying present conditions, will be held here in November at the call of the state board of control, state officials said today.

The conference will include representatives of all welfare associations and agencies dealing with juvenile problems. It will be similar in nature to the conference on blind problems held here last week.

Miss Elizabeth Yerxa, newly appointed juvenile director of the state board of control, will be one of the leaders of the conference. Miss Yerxa attended the international juvenile conference at Toronto, Canada, recently, and will bring to the state conference definite plans for bettering juvenile conditions.

Remedial methods for present juvenile and delinquent problems, preventive methods and legislative needs will be discussed at the state gathering.

International Rotary Delegate Tells of Meeting

Feelings inspired by attendance at a Rotary convention at which were present more than 9,000 representatives of clubs throughout America, and nearly every nation in the world, were expressed by Francis Grant, at the Janesville Rotary club meeting at the Grand hotel Tuesday. Mr. Grant was the local club's delegate to the convention at Toronto, Canada.

Mr. Grant, in an interesting talk, told what was accomplished, described the wonderful program of entertainment and the result of the convention from the standpoint of delegates.

"In the first place you find that you are proud to be a Rotarian, and also that there is a high standard of seriousness among them as a whole," Mr. Grant said. "The first work of Rotary club should be to make Rotarians of its members. It was felt that the Rotarians should take no action on civic affairs as a club, but as individuals, then if there are any backward ones, they will get the benefit of learning the value of service. One finds that the Rotary club is making advances for good will and better feeling among the nations and that it may become a great force for good in the world."

Mr. Grant declared that the Canadians are proud of their friendly relations with the United States and hope that it will continue. He described the wonderful pageant portraying the history and particularly the wars of America, and said that one part that showed Canada's feeling toward the United States was a picture, "three thousand miles of border, without an armed guard."

Prolonged applause greeted the conclusion of Mr. Grant's talk.

The Rotary club has expended $1,516.48 in maintaining Camp Rotarydale this year, Fred L. Clemons reported to the club, Tuesday. Mr. Clemons said that a balance of $435.89 remains in the treasury, with several unpaid bills, but prospects are that a balance of $225 will be left.

Scotch music on a bagpipe was furnished by Major James McKenzie, formerly a major in the Seaforth Highlanders during the World war. Major McKenzie is a resident of Janesville, and was obtained by Joseph H. Scholler for the club program.

TAG DAY NETS FUND OF $265

Janesville people opened their hearts and purses Saturday to help care for the destitute women with children in care of the Volunteers of America by contributing $265. Every one connected with the affair was well pleased and deeply grateful to all who in any way helped make the day successful.

A statement issued by the organization's representative says: "To the city officials, the newspapers, the merchants who furnished the incentives for the children's efforts as well as to Mrs. Evelyn Walter's capable leadership full credit should be given; neither must the public's generosity in patronizing the youthful workers be omitted."

Grade girls and boys competed all day for the eight prizes and movie tickets and at the close of the contest it was found that Marcella Lyke was entitled to the first prize, having collected $13.69. The second was won by Rowena Brennan, who had $10.97. Margaret Higgins had $10.73 and received the third. The fourth, fifth and sixth were won by Hedwig Ambrose, Mary Raybor, Betty Parter, Evelyn Lorentzen and Bernice Buck. All the other children were given movie passes.

BRAZILIAN BANKS RESUME

Washington—Banks at Sao Paulo, Brazil, have resumed operations but conditions remain unsettled, reports to the state department said.

BUREAU OFFICIALS FAVOR "GAS" TAX

Repeal of Home Exemption Law Also Sought by Farm Bureau Secretaries.

Passage of the gasoline tax, a larger state appropriation for the eradication of bovine tuberculosis and repeal of the homestead exemption law is the legislative program advocated by the representatives of the Southern Wisconsin County Farm Bureaus holding a conference in the court house here Monday.

Those attending the meeting were: I. M. Wright, Madison, state secretary; J. M. Coyner, county agent; Frank Guttenberg, Jefferson county; O. S. Munson, Darlington; A. R. Simpson, Chicago, of the American Farm Bureau federation; John Swartz, Kenosha; George G. Unser, Wisconsin Rapids; O. H. Cooley, Waukesha; Raymond Metcalf and W. H. Johns, Dodgeville; and H. C. Hemmingway, Janesville.

Most of the meeting was on a discussion of the Bureau legislative program to be followed during the next session. Farmers generally, it was reported, favored the enactment of the gasoline tax.

Reports of various county Bureau activities were made from the demonstrations in Jefferson county, the show herds of Rock, shipping associations in all counties and a protective association in co-operation with Izaak Walton League in Waukesha. Wild life is protected by the appointment of township deputies and strict action taken against game law violation and malicious trespassing.

The next conference of the Bureau secretaries will be in Dodgeville.

COLORED MAN ESCAPES FROM MADISON JAIL

Josh Adkins, negro, held in Madison in connection with a series of robberies in that city, escaped from jail early Tuesday morning, Sheriff Julius Krug of Dane county announced.

A warrant charging Adkins with the theft last winter of an overcoat from Arthur Buckner, colored porter at the Grand hotel here, is held by the Janesville police. He is also believed implicated in other petty thefts, here. He was arrested in Waukegan, Ill., on June 26 following an extended search by Madison police.

Local police were also informed Tuesday of the escape of Ross Walton, 20, from the Jefferson jail.

SEEK SALESMAN FOR SWINDLING LOCAL WOMAN

Frank Schreiber, 28, Madison piano salesman, is being sought in that city on a charge of swindling Mrs. Carrie Adams, Janesville widow. The man is said to have swindled the local woman of a sum of money and to have placed a piano in her home.

Schreiber was convicted of swindling a Madison widow last February and paroled from the state prison in June by Governor Blaine.

He is also wanted for swindling a Madison business firm.

Resume Work on Highway 20 Job

Pouring of cement on highway 20 west of Footville was resumed Monday after several days cessation due to the heavy rains that deluged the roads and made operations impossible.

A force of 50 men is being worked to push construction as fast as possible, beginning at 6 o'clock each morning and working late in the evening.

A surplus of seven cars of cement is on the track and Mr. Moore is anxious to have work catch up with the shipments. Four carloads is the capacity of the storeroom and this also is filled.

Part of Milton Avenue Opened

A long stretch of the new reinforced concrete paving on Milton avenue, from Milwaukee avenue to Prospect avenue, was opened to traffic Monday night and workmen were busy Tuesday clearing the dirt off the block from Prospect to Glen street. The remaining section of the east end of Fourth avenue, which has been closed for several weeks, has also been opened to travel. The Birdsall paving forces are starting work now at 6 a. m. and running to 6 and 6:30 p. m. when weather permits. Milton avenue is now being paved on the west side in the vicinity of Hyatt and Walker streets.

Five Will Take Athletic Course

Five Janesville boys will leave Wednesday for Phantom lake where they will attend the 10 day athletic training period conducted under the auspices of the Y. M. C. A.

The camp will be attended by more than 150 youths from all sections of the state. Tom Jones, director of athletics, and Jack Ryan, football coach at the University of Wisconsin, will be instructors. Bill Chandler, former Wisconsin basketball player, will also be present.

The Janesville boys that will attend the camp are William Hahn, Burton Hubbard, Willard Lyke, Alfred Meyer and R. J. Walsh.

Following a period at the camp five boys, Edmond Anderson, Ray Jensen, George Ehrlinger, Robert Hall and Maurice Kramer, returned to Janesville Tuesday. Cars for their return were furnished by J. R. Jensen and W. J. Hall.

Applications for the annual Hi-Y period at the lake are now being received at the Y. The camp will start Aug. 23.

CONCERNED WITHIN HIMSELF

Many a man sits around all day wondering why he doesn't get his pay raised when that is the reason.—Columbia Record.

City News Briefs

Louis Case Held Open—The case of Harry Laois, one of the proprietors of the Central cafe, accused of disorderly conduct, has been held open by Judge H. L. Maxfield in municipal court. He is represented by Richardson and Dunwiddie.

Waste Receptacles Bought—The department of public works has purchased a half dozen waste paper receptacles for placing in court house and Riverside parks, Street Engineer Joseph Lustig announced Tuesday.

Back In Service—Peter Wiszowski has returned to duty on the fire department after being employed at the Fisher Body company the past year. He was appointed by Chief C. J. Murphy to succeed Fireman James Casey, who ended several years' service with the department Tuesday. Wiszowski is a veteran of three and one-half years' service under Chief Murphy.

$500 FUND VOTED FOR WOMAN AGENT

Farm Bureau Takes Lead Toward Obtaining New County Worker.

The Rock County Farm Bureau committee meeting in the court house Monday night voted an appropriation of $500 for a Rock county home demonstration agent.

The money will be turned over to the proper authorities when sufficient funds are realized to pay for a county woman worker.

No strings were attached to the appropriation, the Bureau voting the money to encourage rural welfare work.

2-Cent Cut in Gasoline

A two cent reduction on the filling station and tank wagon price of low and high test gasoline was announced Tuesday afternoon by the Standard and Champion Oil companies, in Janesville. The new prices, 16 for low of both companies and 19 for high test of the Standard and 20 for Champion high test gas, went into effect Tuesday afternoon. Tank wagon prices are two cents under these figures. No other companies in Janesville announced a cut today.

HIRST TO SPEAK IN BRODHEAD THURSDAY

A. R. Hirst, former state highway commissioner, has arranged to speak at Brodhead at 3 p. m. Thursday, in addition to his engagements at Evansville, Orfordville and Beloit on the same day. Mr. Hirst will speak at a big meeting at Beloit Thursday at 8 p. m. The other places will be visited during the afternoon.

FLYERS ATTEMPT NON-STOP FLIGHT

San Diego, Cal.—Lieutenants James H. Doolittle and Ewart Plant, flying in a specially equipped DeHavilland plane on what they planned to be a non-stop flight to Denver, took off at Rockwell field here today.

FIREMEN'S FUND NEARS $200 MARK

Only one contribution was received Tuesday for the fire department's radio fund, that from the Star Billiard Hall, a check for $5. This brings the total to date up to $191, Chief C. J. Murphy announced.

PLAN DOLL PARADE AT PLAYGROUNDS

Juvenile Vehicles of All Sorts Will Be Entered in Pageant.

Traffic will be congested on all streets leading to municipal playgrounds Wednesday, when the annual doll and vehicle parade will be staged in conjunction with the final parents' day of the season. Doll buggies, kiddie kars, coaster wagons, and any type of vehicle that runs on four wheels is expected to be decorated and drawn in the parades at the various school playgrounds.

Mothers will pick the winners of first, second and third prizes at each playground. Director Wheeler announces. Mr. Wheeler will select the first and second best in the city after these awards have been made. Fifty points will be given the school winning first, and 25 to the second place winner.

One of the finest features of the year will be the appearance of the Janesville school bands. Through the courtesy of Capt. R. C. Jack, more than 100 pieces are expected to play at each playground.

A kite tourney will be held at the fair grounds at 10 a. m., Monday. Plans have been given out and each child is expected to make his or her own kite. If it flies at the tournament, he will be given five points, and three if it doesn't. The school championship will be determined on a point basis, as outlined.

Pastor's Son Is Ordained Sunday

Edgerton—Carl J. Spilman, son of Rev. J. Charles Spilman, pastor of St. John's Lutheran church, was honored by a special service Sunday. He received his degree at Northwestern college, Watertown, and finished his theological course with post graduate work at Concordia Seminary, St. Louis.

He was ordained by his father, assisted by his uncle, the Rev. Paul B. Frey, Richmond Hill, N. Y., and Rev. H. Schumacher, Milton. The women of the congregation had arranged floral decorations. The choir sang special anthems.

The young pastor's mission field is Ravenna, Neb. He will leave in September.

RELATIVES OF TWO CHICAGO SLAYERS ON WITNESS STAND

(Continued from page 1.)

take a trip; that Nathan paid no board, bought no clothes from his personal funds, and paid for no laundry or school books. The oldest brother, an abashed picture of consideration for his "kid brother," looked first at Nathan, Jr., and the newspaper men as he answered.

Jacob and Allan Loeb retained their composure on the witness stand, although they testified in low, almost inaudible voices.

Jacob Loeb's hands were unsteady as he unfolded the Liberty bonds and his face was somewhat flushed.

Bought Automobile

Foreman Leopold explained that Nathan had bought an automobile, but did not have to pay for it, its upkeep, nor for gasoline.

Nathan planned a $3,000 trip to Europe and Nathan, Sr., had promised the money. Nathan was to have left June 10 and to have returned in October, his brother said. Tickets for the trip were returned after Nathan was arrested for the Franks murder, said Foreman. The older brother told of Nathan's activity as a collector of birds and other subjects. He said he was acquainted with his brother's handwriting.

There was no cross examination, and Foreman left the witness box inside of 10 minutes. The three relatives were heard in twenty-five minutes.

The forenoon was taken up by cross examination of Dr. H. S. Hulbert, last of the defense alienists, the state laying the foundation for its rebuttal testimony.

DEMURRER FILED IN PADLOCK CASE

Defense Questions Right of District Attorney as U. S. Prosecutor.

Whether a district attorney can obtain an injunction to abate an alleged public nuisance in the name of the United States government was argued in demurrer proceedings heard by Judge George Grimm in the Rock county circuit court here Monday afternoon. The case was the United States against Anthony Bredek, Frank Pagois and Casper Janulus, Beloit, charged with operation of a soft drink parlor in violation of the federal and state prohibition laws.

The demurrer was filed by E. H. Ryan, Janesville, counsel for the defense.

One Divorce Granted

A petition was made to the court for an injunction to close the Beloit place for a year. There is a statute of the liquor laws which empowers the district attorney, a state and county legal officer, to bring action against a violator of the prohibition laws in the name of the federal government. A decision on the demurrer was taken under advisement.

Anna Crichton, Janesville, obtained a divorce from Thomas Crichton, her husband, in the circuit court Tuesday on the grounds of non-support.

Several mortgage foreclosure cases were heard by Judge Grimm.

Jury Trial in County Court

The first jury trial in recent years was held in the county court Tuesday afternoon, when a Milton woman opposed the petition of kinsmen to send her to an insane asylum. Judge H. L. Maxfield presided during the absence of Judge Charles Fifield, who is taking a canoe trip on the border lakes in Minnesota and Canada.

Gravel Pit Worker Leaves Hospital

The case of Dan Ashley, laborer, charged with the assault of Jess Osborn, Saturday, at the Tractor City Sand and Gravel company pit near the Black Bridge, probably will be heard this week. Osborn, it is alleged, was struck with a chisel by Ashley and taken to Mercy hospital. He has been discharged from there.

Camera Due This Week—The finger print camera ordered for the use of the city police department is expected to arrive in the city this week.

The Janesville Gazette

FOUNDED IN 1845.
GAZETTE PRINTING COMPANY, Owners.
Harry H. Bliss, Publisher. Stephen Bolles, Editor.
201-203 E. Milwaukee St.

Entered at the Postoffice at Janesville, Wis., as Second Class Mail Matter.

Full Leased Wire News Report by Associated Press.

BUSINESS OFFICE OPEN SATURDAY EVENINGS.
Telephone All Departments 2500.

SUBSCRIPTION RATES.
In Janesville.
By carrier, 15c per week or $7.50 per year.
By mail in Rock, Walworth, Jefferson, Green and Dane counties:
3 months .....$1.50 in advance.
6 months .....$2.75 in advance.
12 months .....$5.00 in advance.
By mail in second, third and fourth zones, $7.50 per year in advance. In fifth, sixth, seventh and eighth zones, $9.00 per year in advance.

MEMBER OF THE ASSOCIATED PRESS.
The Associated Press is exclusively entitled to the use for republication of all news dispatches credited to it or not otherwise credited in this paper and also local news published herein.
The Gazette prints freely of events when they are news. The following items are chargeable at the rate of 20 cents a count line, average 5 words to the line: Obituaries; Cards of Thanks; Notices of any kind where a charge is made to the public.

The City of Janesville

Ninety-one miles to Chicago; 71 miles to Milwaukee; 41 miles to Madison.
Population 20,000. Census of 1920, 18,293.
County seat of Rock county, one of the richest agricultural counties in the state of Wisconsin. Center of dairying and live stock interests. Leading producers of honey in Wisconsin.
Settled in 1835. Home of the first state fair. Was great wheat growing section. Rock river furnishes water power to numerous industries. Many different manufactures here—cotton, clothing, iron and steel, woolen goods, fountain pens, plants of Chevrolet Motor and Fisher Body companies. Janesville Daily Gazette third oldest newspaper in state.
City manager form of government. Paving 9 miles of streets in 1924. Janesville has an active Chamber of Commerce where every manner of information in reference to the city may be had for the asking.

Mr. Davis' Acceptance

John W. Davis made the same sort of speech which has been made by democrats in accepting the nomination of the presidency for the last forty years. First he attacks the republican party for its tariff measure and then charges that it is corrupt. There is nothing new in this since the democratic party has been a free trade party from the beginning. Mr. Davis is for the consumer and against the producer in a tariff. The republican party is for both. The party divergence is right here. In the course of reasoning of the Davis mind, which is that of others in whose footsteps he follows, a deluge of cheap goods made in Europe provides the consumer with a cheap buying market. And the Davis mind, still following the old worn path of the fathers of democracy, fails to say how, with Europe paying her debts in cheap goods on the American markets, we are going to have money enough to buy them since no one would work except to act as stevedores for foreign imports. Mr. Davis' contribution to the tariff shows haste and some indifference.

But that is not the issue. He cannot get away from the League of Nations. To him this is a living, sacred thing. "We do not and we cannot accept the dictum unauthorized by any expression of popular will that the League of Nations is a closed incident so far as we are concerned." To Mr. Davis it is not closed, nor dead, and he says so. He wants to get in the League and every other avenue shall be used to mix in the troubles of Europe. He speaks as the internationalist—who has an idea that the world waits for America to settle its old racial and personal quarrels.

Mr. Baker, at the New York convention, was pleading for a plank which would not repudiate Woodrow Wilson. The convention refused to accept it. The candidate makes Mr. Baker's plank in support of the League as good as though written there. Davis is for the World Court and here differs with the Coolidge attitude in that Mr. Davis will take the League court as it stands, accepting the foreign made article without reservation.

This acceptance of the League, in spite of the democratic platform and his attitude against the Ku Klux Klan, though he is like the democratic platform in not naming it, are the two outstanding features of the acceptance. On the Eighteenth amendment he does not quibble. What he says will make the flesh of democrats who supported Al Smith, crawl. Those liberal souls like George Brennan, will see red when they read that Mr. Davis believes in the constitution with the 18th amendment. Yet Mr. Davis is no more to the point here than Calvin Coolidge was to the governors last fall.

On these things, Mr. Davis, the candidate, is Davis, the man. On others he is Davis, the politician. He follows the democratic platform on the charges of corruption and adds with great political unction that "our pledge will be the long roll of beneficent legislation passed during the years of our power and the conduct without scandal or corruption of a great and victorious war fought under the gallant and inspiring leadership of Woodrow Wilson." This "long roll" was buried under 7 million votes in 1920. Mr. Davis invites another sepulture.

Out of the mist comes the scandal of the air service, the cantonment building, the spruce division, the munition factories, and others numerous and known during that war period. "And the conduct without scandal or corruption" becomes sounding brass and a tinkling cymbal in the light of facts and the investigations of that time.

There are high-sounding phrases in Mr. Davis' address. He walks in an atmosphere of altruism. He is going to support the budget started with Mr. Harding's administration and carried on by Mr. Coolidge. He is going to keep on the Coolidge program of economy. He is going to follow in Mr. Coolidge's footsteps and further reduce the income taxes. He is going to follow the Coolidge policy of aid for the farmer in a sound economic manner. He follows Mr. Coolidge in regard to railroads. Even in his severest denunciation of corruption Mr. Davis is weak beside the expressed utterances of President Coolidge in his New York speech on Lincoln's birthday. One would say that Mr. Davis had read that speech and the message to congress before writing his acceptance and had picked many of the best points made therein to present to the country.

The average citizen will inquire as to why it will be necessary to step from Mr. Coolidge, whom we know, to Mr. Davis, whom we do not, to carry on an honest government. The acceptance makes more certain that the policies of Mr. Coolidge are the policies appealing to those great in majority who are seeking neither special previlege nor class legislation.

The most important issue in the democratic campaign outside of Bryan as a presidential candidate is, "Where is Al Smith?"

Capper and Kansas

Arthur Capper, senator from Kansas, has won against the organized opposition of those who seemed to feel that the senator was not regular enough. Senator Capper was not of the bloc headed by Senator La Follette and did not vote with the insurgent crowd with Brookhart and the nonpartisan league and Farmer-Labor senators. He was opposed by the ultra conservatives in Kansas and by the followers of the nonpartisan league. But the people of the state have assured him by their vote in the primary that they have faith in him and are willing to abide by his action rather than to venture into some questionable position with untried opponents whose sole qualification for office was that they were against Capper. The Capper victory is a republican victory also and assures Mr. Coolidge support at the November election since the democratic vote was so small as to be indicative of lack of interest for the Davis ticket.

Some pacifist preachers who want to kiss the enemy to death, might learn a lesson from that person made famous by Bret Harte, who, when the continental soldiers were in want of wadding for their guns, rushed out all the hymn books from the church and cried, "Put Watts into them, boys." Read this in "Caldwell of Springfield."

Owing to the number of persons who think they are good drivers at railroad crossings, the coffin business keeps a steady gait no matter what else fails.

Thieves are figuring a fifty per cent profit in Pittsburgh where one stole $50 and was fined $25. That's better than in Chicago where the police would grab the whole $50.

That was a gracious act on the part of the Wisconsin La Follette machine to permit Coolidge delegates on the Coolidge ticket. Great unction of honesty comes to the soul over this act.

We next look for Governor Blaine to issue a proclamation forbidding the children to indulge in fire drills as a violation of the pacifist faith.

THE CRUISE OF THE BEAR

By FREDERIC J. HASKIN.

Washington—The people of the Arctic have one grand event to look forward to every year, besides the coming of spring. It is the arrival of the United States Coast Guard cutter, the Bear, during the early summer, bringing mail and supplies and other forms of relief.

This year, the event did not materialize, as the Bear got caught in an ice pack, was severely damaged and had to be laid up for extensive repairs. There are now rumors to the effect that this veteran vessel will never attempt an Arctic cruise again—that it never should, in its enfeebled condition, have attempted one this season. A new vessel, specially constructed, probably will take its place. A bill containing an appropriation of $925,000 for the construction of such a cutter has been introduced in congress.

In commenting on the need for a new cutter, Admiral F. C. Billard, commandant of the Coast Guard, said: "I believe the Bear has rendered more varied service to humanity in her history than any other ship of any government in the world. The vessel is 50 years old. Her first service under the government was in 1884, when she was part of an expedition under the command of Admiral Schley to go north and rescue the Greely expedition. They did. Afterwards she was turned over to our service. Since then each year she makes a cruise into the Arctic.

"The vessel has been known for years by every white man, every Indian and Eskimo on the northern Alaska and Siberian coasts. She brings law and order to those distant regions; she helps out the schools; she takes care of the natives; she prevents violation of the laws and intimidation of the natives by disreputable whalers. She has rendered the most useful, valuable service of any ship of which I have knowledge. Now the old craft is on her last legs, and we have got to replace her."

* * * *

The Bear is a wooden vessel, about 180 feet long, built for whaling operations from Scotland to Greenland. It is proposed to replace her with a steel vessel, protected with live-oak sheathing. In every other way, the Bear will be duplicated, since it would be impossible to improve on her original efficiency.

Her capacity is about six officers and 65 enlisted men. She has performed every conceivable service in the northern waters where there is no other government representation.

Starting usually from Seattle, the Bear heads for Unalaska and Nome, from which she cruises through the Bering sea and Arctic Ocean to Point Barrow and other places in northern Alaska. Mail is delivered at every village along the way, and, in many cases, supplies. Passengers are picked up and set down, the greatest traffic being back and forth from Nome. Sometimes the weather is so bad and the drift of ice so dangerous that a landing can not be effected, whereupon the mail and supplies are delivered over the ice.

Wherever a stop is made, a ship's officer and the surgeon make a thorough inspection of the village and give aid to any one who may be ill. The surgeon performs minor operations aboard ship.

The economic and social conditions of the natives are carefully inquired into. If it has been a poor season for whaling and fur-trapping and food is appallingly scarce, the commander of the Bear makes arrangements to save the natives from starvation. Persons who are utterly destitute and unable to procure food are taken aboard and transported back to their home villages.

* * * *

It also is the duty of the commander of the Bear to investigate complaints of law-breaking and to administer justice. In recent years, there has been a steady dwindling of crime in the Arctic regions, but in the past there were often stormy sessions on shore for the commander of the Bear. A good deal of trouble in those days was caused by bootlegging of rum to the natives. Like specimens recently seen about our own coasts, these early bootleggers, who hauled their stock in whaling vessels, were desperate characters.

Besides rendering assistance to the shore dwellers in the Arctic, the Bear has often been called upon to rescue ships in distress. Navigation about this region is, needless to say, extremely dangerous. Gales of terrific power sweep the ice about in all directions and cause an enormous disturbance in the currents of the sea. Several times the Bear, caught in such a storm, has been packed with ice on every side, narrowly escaping destruction. In view of the vessels' age, it has long been considered dangerous for it to take these chances.

"She is in service with a degree of risk to her personnel that the government should not further continue," Admiral Billard told congress last winter, "because if the vessel were caught in an ice floe and went to pieces it might mean the loss of all on board."

Now that the crew did actually experience a narrow escape this summer, the last of the Bear's Arctic cruises has doubtless been made.

JUST FOLKS

By EDGAR A. GUEST.

THE SUN.

I sometimes wonder what the morning sun
Looks forward to as day it returns,
As some home-comer in whose breast there burns
The hope to see what friends he loves have done,
What change has been completed or begun;
I fancy, too, that great orb often yearns
To find some proof that we with our concerns
Have tried to make the world a kindlier one.
It sees us daily bent on petty strife,
Sees our great buildings reared for sordid gain,
With now and then some hint of gentler life,
Some small improvement started to remain.
I think the sun exults as on it rolls
The day it finds us caring for our souls.

(Copyright, 1924, by Edgar A. Guest.)

HOROSCOPE

WEDNESDAY, AUGUST 13, 1924.

Although Venus dominates in benefic aspect, astrologers read this as an uncertain day. Mars is friendly in influence but Mercury and Uranus are adverse.

This should be a happy wedding day, since it makes for constancy and right sort of domestic partnership.

There is a promising sign for the trying out of new plays and introduction of new stars.

Women are subject to vibrations stimulating and inspiring urging them to ambitious effort.

Physicians probably will have much work to do at this time when there may be an epidemic affecting the digestive tract.

Mars gives encouragement today to workers in steel, to contractors and engineers.

This is not an auspicious rule under which to complete any negotiation which requires the signing of important papers.

All who write letters, especially political candidates should exercise extreme caution today. A scandal in which correspondence plays an important part is forecast.

The seers admonish the greatest conservatism in business. Merchants should be especially careful about buying, for the stars indicate that next month will be a time of watchful waiting for big trade.

The total eclipse of the Moon tomorrow which will be visible in the Pacific Ocean, Australia, Asia, and parts of Europe and Africa, is read as presaging extreme changes in many things.

Grave industrial unrest is foreshadowed for England and for parts of the United States.

Persons whose birthdate it is should be most easy-going in the coming year, which may bring anxieties that can be banished by wise policies.

Children born on this day may be inclined toward rather reckless enterprises, but they are likely to be clever and very energetic. These subjects of e.l.o often lack judgment in business matters.

NEWSPAPER TALK

Honduras has another revolt on hand, which again seems to indicate that government is getting to be a very unpopular institution in the world.—Kansas City Star.

Many a man whose physician recommended golf to take his mind off his business now needs advice how to take his mind off golf.—New Orleans Times-Picayune.

When it comes to solving the world's problems, perspiration makes the best solvent we can think of.—San Francisco Chronicle.

If you win in the ninth people will forget what you did in the other eight.—Yates Center, Kan., News.

The stage manager sought out the star of the play in her dressing-room before the performance.

"My dear, I wish you would wear a different gown in the second act," he told her.

"But that is the latest style, and I paid two hundred dollars for it," she remonstrated.

"That may be true, but when your husband says, 'Woman, you are hiding something from me,' the audience can't figure out what he means."

HISTORY OF TODAY

TODAY'S EVENTS.

One hundred and fiftieth anniversary of the birth of Robert Southey, the English poet laureate, who once planned to found a colony in America.

Seventy-five years ago today died Albert Gallatin, the Swiss immigrant who gave devoted service to the United States.

The twenty-first International Congress of Americanists, one of the oldest of international scientific bodies, meets today at The Hague.

Carsbad is the meeting place today of an international conference of Jewish leaders to discuss post-war conditions affecting the Jews in Europe.

TODAY'S ANNIVERSARIES.

1818—John Lovett, representative in congress and builder of one of the first steamboats on Lake Erie, died at Perrysburg, O. Born in Connecticut about 1760.

1819—Abbott H. Thayer, celebrated painter and member of the American academy, born in Boston. Died at Monadnock, N. H., May 29, 1921.

1871—The military was called out in Mississippi to suppress race riots.

1889—Queen Victoria was gazetted colonel of the first regiment of Prussian Dragoon Guards.

1898—Sovereignty of the Hawaiian Islands was transferred to the United States.

1899—M. Paul Deroulede and others were arrested on charge of plotting against the French republic.

1920—Terence MacSwiney, lord mayor of Cork, was convicted on a charge of sedition.

1922—Arthur Griffith, founder of the Sinn Fein, died in Dublin.

ONE YEAR AGO TODAY.

President Ebert accepted the resignations of Chancellor Cuno and the entire German cabinet.

TODAY'S BIRTHDAYS.

Frank Swinnerton, one of the most popular of present-day English novelists, born 40 years ago today.

Mary Roberts Rinehart, one of the most successful of American women authors, born in Pittsburgh, 48 years ago today.

Pauline Frederick, widely known stage and screen star, born in Boston, 40 years ago today.

LOOKING BACKWARD

FORTY YEARS AGO

Aug. 12, 1884.—The common council, at its meeting last night, authorized Chief Engineer James Foster to attend the annual convention of fire engineers which will be held in September.—Wesley Allen, of the second ward, has the honor of being the first to pay his tax of 1884.—The 16th annual picnic of the Concordia society will be held Thursday.

THIRTY YEARS AGO

Aug. 12, 1894.—Janesville will celebrate Labor day this year with a picnic, to be held under the auspices of the labor unions.—The Caledonian club games were held at Athletic field today. Managers were C. C. McLean, Archie Middlemun, Milwaukee; P. J. Mouat, Andrew Scott, Peter Taylor, Neil McVicar, James Scott, and Fred A. Van Kirk.

TWENTY YEARS AGO

Aug. 12, 1904.—Francis E. Grant, for years court reporter for Judge E. F. Dunwiddie, has been admitted to the bar of Wisconsin. He passed, with credit the examination held by the state board of examination at Madison last week, being second in the large class.—The annual reunion of Rock county soldiers and sailors was held yesterday at Clinton.

TEN YEARS AGO

Aug. 12, 1914.—E. L. Philipp, conservative republican candidate for governor, spoke at the fair grounds this afternoon. Hon. Levi Bancroft, candidate for United States senator, also spoke. Today was Monroe day at the fair and thousands were present.—The schools will open on Sept. 8 this year, it is announced.

HE THAT IS SLOW TO ANGER is better than the mighty; and he that ruleth his own spirit than he that taketh a city.—Proverbs 16:32.

Personal Health Service
By WILLIAM BRADY, M. D.
Noted Physician and Author.

FROM LEFT TO WRONG

A group of school girls assigned to a certain table in the dining hall had the alarmingly spreading obsession of stoutness and practiced using the left hand instead of the right in eating. They believed one would eat less in the usual meal that way. Perhaps they were right. Anyhow, such practice is a good plan. It helps to make one a better conversationalist. Try left handed eating and you will understand that it involves no small degree of skill in fine movements of the fingers and hand. Just what that has to do with speech will occur to you later.

About 4 per cent of all children are naturally left handed. Should they be interfered with? Is it right to enforce right handedness upon a left handed child at any age? On what grounds do teachers so often interfere with a left handed child without so much as a word from parents or physician?

Prof. W. Franklin Jones of the department of education in the University of South Dakota invented a kind of gauge for the measurement of the "ulna plus," that is, the length of the forearm bone which forms the tip of the elbow, plus the length of the hand to the knuckle. This measurement is found to be little greater for the left arm if the child is left handed. Prof. Jones said, about 10 years ago, "the moment we contemplate the effect of transference, we must first ascertain the effect upon the speech connection, which is greatly dependent upon the arms. The fact that I have found a larger number of feeble minded individuals and stutterers than statistics would lead one to expect among the thousands of children I have examined, causes me to fear any transfer from one arm to another."

Now it is an anatomical fact that the brain centers which control the movements of the arm, and particularly the centers for fine or skillful movements of the fingers, are intimately related with the center for speech. These centers are on the left side of the cerebrum in right handed persons. That is, centers in left brain control the right side of the body and speech. In left handed persons the speech center is on the right side of the brain close to the centers which control movements of the left arm and hand.

Nature seems to intend that 96 per cent of use shall be right handed and 4 per cent left handed. Nature also gives a majority of us brownish hair, but a few are crowned with golden or fiery hair. Would it be justifiable for teachers to insist that golden headed or red headed pupils have their hair made brown? Yes, quite as justifiable as it is for teachers to interfere with left handedness, and there are plenty of parents abject enough to stand for that sort of thing.

Nobody knows whether stuttering is caused by forced transfer, but the trouble occurs with suspicious frequency in children who are naturally left handed but are forced to train the right hand instead. Just for a whim of parent or teacher. Then, too, there are many instances of cure of stammering and stuttering and other defects of speech by the free use of the left hand even after months or years of enforced right handedness.

There is no good reason why an infant or child should be particularly encouraged to train the right hand. Leave that to nature and you make no mistake.

QUESTIONS AND ANSWERS.

Inferiority Complex.

What is meant by the term "inferiority complex?" (R. W. J.)

Answer—It is one of the new terms of the new psychology. As nearly as I can understand it means a kind of undue humility, an ingrowing notion that one is inferior to the common standard in one way or another and that notion tends to influence one's conduct or behavior in life. Some of us are no doubt inhibited or handicapped with inferiority complexes, but as it looks to me there are more folks raring and tearing around the world with superiority complexes.

Spots.

Kindly tell me what to use to remove large dark spots on each side of the neck. (Mrs. K. M.)

Answer—If it were the back of the neck I could tell you in a word, but I am uncertain what the nature of the spots on the side of the neck may be, and so I can only suggest that you give your physician a chance at the spots, or consult a physician who is a skin specialist.

Acidosis.

Please inform me whether citric acid is as good as soda for acidosis. (L. S. M.)

Answer—I do not think citric acid would be so good, though the citric acid salts in such fruits as oranges, lemons, grapefruit, or limes would probably be as good or better than soda to oppose acidosis.

Old Gargle.

Several years ago you gave a formula for a gargle for preventing hoarseness or hoarseness of the voice. Being a singer I tried it out and found it just the grandest old thing. Now I have lost the recipe and the druggist can't remember what it was and we're in a dreadful situation over it. Won't you gather under your banner a great number of new friends, and forever oblige a few old ones, by giving that gargle formula again? (A. P.)

Answer—This is a bad season for formulas—the proofreaders and printers are all kinda warm and worn this time of year and there's no telling what they might do to such a formula if I ventured to try to print it, but I'll be glad to send it to you by mail. It wasn't my invention, but a recipe I lifted from the late Dr. Shoemaker's work on therapeutics.

Corns Not Little Bunions.

I have a bad bunion and a friend tells me you have given a fine remedy for corns. (Mrs. H. H.)

Answer—Corns are merely a kind of purgatory, whereas bunions are something else again. Send for my monograph on the care of the feet, which will give you comfort if not sympathy.

ASK US

(Any reader can get the answer to any question by writing the Gazette Information Bureau, Washington, D. C. This offer applies strictly to information. The Bureau cannot give advice on legal, medical, and financial matters. It does not attempt to settle domestic troubles, nor to undertake exhaustive research on any subject. Write your question plainly and briefly and enclose two cents in stamps for return postage. Give full name and address. All replies are sent direct to the inquirer.)

Q. How many men were killed in coal mines last year? T. C.

A. The bureau of mines says that in 1923 there were accidents in and around coal mines which resulted in the death of 2,452 men. The output of coal for the year was 641,476,000 tons. The fatality rate was 3.82 per million tons.

Q. What salaries do air mail plane aviators get? T. A. F.

A. The postoffice department says the salary of an aviator in the United States mail service is as follows: Base pay is $2,000 plus five cents a mile for each flight.

Q. What was Great Britain's debt before the war and what is it now? S. A.

A. The total gross liabilities of the state on March 31, 1914, were 706,154,110 pounds sterling. On March 31, 1922, the figure was 7,812,562,525 pounds sterling.

Q. Why are dog days so called? W. A. R.

A. Dog days comprise the hot sultry season of summer during parts of July and August; so called from the fact that the rising of the dog star, Sirius, the brightest star in the heavens, is coincident with the rising of the sun. The ancients thought this conjunction caused the intense heat of summer and the maladies which then prevailed, hence the popular supposition that dogs are specially liable to go mad at this season. It was by mere accident that the rising of the star coincided with the hottest season of the year in the times and countries of the old astronomers. Its rising depends on the latitude of the place, and is later and later every year in all latitudes owing to precession. In time the star may rise in the dead of winter.

Q. Where is the land that New York gave to Baron von Steuben? D. L.

A. It is within the present limits of the city of Utica.

Abe Martin

Gittin' their names in th' police court news makes lots o' people spend all th' faster. Ike Lack had quite a scare t'day. He went home an' found his wife there, an' supposed, of course, she'd broken a leg.

RADIO PROGRAMS

These programs set for one day in advance will be found here each day. They cover all the important stations in the United States. If any reader of the Gazette wants additional stations or additional programs the Gazette will endeavor to get them. Make this your column. If any questions are in your mind the Gazette will answer them.

Cut this program out. It will not appear again.

WEDNESDAY
(Central Standard Time)

KDKA (326) Pittsburgh—5:30 pm, children's hour; 7 pm, concert.
KFNF (266) Shenandoah—7:30 pm, music.
KGW (492) Portland—10 pm, vocal; 12 m, dance program.
KHJ (395) Los Angeles—8:45 pm, children's period; 10 pm, program; 12 m, dance program.
KPO (423) San Francisco—10 pm, orchestra; 10 pm, band.
KYW (536) Chicago—10:35 am, table talk; 5:45 pm, story hour; 6 pm, orchestra; 7:05 pm, talk; 8:45 pm, revue.
WBZ (337) Springfield—9 pm, dance music; 10 pm, songs.
WCAE (420) Pittsburgh—7:30 pm, orchestra.
WCX (517) Detroit—5 pm, concert; 6 pm, music.
WDAF (411) Kansas City—6 pm, feature; 8 pm, vocal; 11:45 pm, Nighthawks.
WEBH (370) Chicago—6:30 pm, concert; 8:30 pm, vocal; 10:30 pm, songs, dance music.
WFAA (176) Dallas—5:30 pm, bedtime story; 8:45 pm, news.
WGN (370) Chicago—7:30 pm, vocal; 9:30 pm, dance program.
WGR (319) Buffalo—8 pm, vocal; 9:30 pm, dance program.
WGY (380) Schenectady—7 pm, orchestra.
WHAS (400) Louisville—7:30 pm, solos, readings, talks.
WHO (526) Des Moines—7:30 pm, orchestra.
WJAX (390) Cleveland—7 pm, music.
WJZ (455) New York—5:30 pm, orchestra, talks.
WLS (345) Chicago—5:30 pm, orchestra; 6:45 pm, children's hour; 8 pm, vocal, farm talk; 9 pm, orchestra.
WLW (423) Cincinnati — 7 pm, entertainers; 8:15 pm, trio.
WMAQ (447.5) Chicago—5 pm, organ, 5:30 pm, story; 7 pm, lecture; 8:15 pm, vocal.
WOC (484) Davenport—12 m, chimes; 6:30 pm, sandman; 8:50 pm, sport news; 8 pm, organ, vocal.
WOS (440.9) Jefferson City—8 pm, farm talk; 8:20 pm, string band.
WQJ (448) Chicago—6 pm, program; 9 pm, dance program.
WSB (429) Atlanta — 10:45 pm, old-time songs.
WTAS (280) Elgin—7:30 pm, stories; 7:35 pm, orchestra; 8 pm, songs; 8:30 pm, dance music.
WPAY (283) Oak Park—8 pm, dance program.
WWJ (517) Detroit—7:30 pm, band; 8:30 pm, orchestra.

EDUCATIONAL STAND OF BLAINE ATTACKED

Madison—Governor Blaine's educational policy is criticized in a statement by Miss Ada L. James of the Wisconsin Women's Progressive association, issued here.

"Women will not vote for a governor who economizes on education rather than militarism," Miss James declares. "If the progressives improved the public school system, they must convince the educators of the state.

"The Blaine progressives abolished the state board of education and refused free textbooks to all schools. The county training school bill was vetoed by the governor, although it had the support of practically every training school board and superintendent.

"The state retrogressed rather than progressed on educational legislation during the last two years."

QUITS CONGRESS RACE

Ladysmith—Theodore E. Thomas, Ladysmith, La Follette supporter, who filed nomination papers for the republican nomination as congressman from the Eleventh district, has withdrawn, it was announced here Monday. The withdrawal leaves the race to Representative H. P. Peavey, also a La Follette adherent, and Ray J. Nye, the Coolidge-Dawes candidate, Superior.

POLITICAL ENEMIES OF MONTH AGO JOIN HANDS FOR DAVIS

(Continued from Page 1.)

from the several states assembled to notify Mr. Davis formally of his nomination it was apparent that the most remarkable case of political healing had taken place in the month that had elapsed.

Champions of the cause of Al Smith vied with ardent followers of William Gibbs McAdoo in demonstrating their enthusiasm for Davis and announcing their willingness to take off "both shirt and vest" for the nominee. Occasionally there would be an argument about the McAdoo-Smith deadlock which would revive unpleasant thought but fundamentally there is a surprising number of "original Davis men," many of whom can tell you in detail of the psychological impetus they gave the Davis boom at the critical moment of its triumph.

It would be stretching the truth to say that an air of confidence prevails among the visitors here over the outcome of the election. The outlook is so full of possibilities that anything from a landslide to a freakish result is contemplated as likely to happen. One outstanding reason for this is the concern being shown over the growth of the La Follette movement, and there is no little fear that the three-cornered fight may be thrown into the house of representatives for decision.

Estimate La Follette Strength

While there is no confidence of victory ingrained as yet—though there is still time for that—it is equally true that the men from the west do not share the unbounded confidence of the east that it is all over but the shouting and that Coolidge will win. The westerners talk of La Follette with a series of mathematical deductions, which if collected here and there would seem to indicate that the race west of the Mississippi is between Davis and La Follette. Not a few of these westerners insist that most of the radicals went into the republican party when the nonpartisan league began to function and that Minnesota and North Dakota are concrete examples of where the radical voters really affiliated. There are some exceptions like Montana and Colorado where La Follette may poll more democratic than republican votes, it is suggested by western leaders here; but by and large they talk of La Follette grabbing anywhere from 55 to 60 per cent of the republican strength, in which case a plurality for Davis is of course not impossible.

Forces Lining Up

Politicians need only a straw to give them courage. The real value of this notification ceremony is that the democrats are putting heart into each other. Already there is talk even from the eastern crowd of a great democratic day in Maine and hopes are not by any means suppressed with respect to New York state, where Tom Spellacy, eastern manager, is to try the job of driving democracy into a militant force for Davis.

The democrats have lost much valuable time in getting organized—that's one viewpoint freely expressed, but to offset it is the opinion that the lines of the campaign cannot be laid anyhow till the country has read and digested the speeches of acceptance of the leading candidates.

But whatever the politicians think, the people of Clarksburg, who are intensely proud of their fellow townman, would not be surprised if John W. Davis were elected. They think him a man of destiny, they have no formula to prove that he will win, they have only a hunch that a man of his great ability and capacity to lead will yet live in the White House. The tributes here to Davis are not mere respect or affection for a neighbor but deepened admiration for his intellectual attainments and clearness of vision.

Good Political Move

It was a stroke of good democratic politics for the ceremony of notification to be held here. The visiting leaders who will do most of the organizing in the campaign are catching some of the enthusiasm for Davis at the very source of its strength.

Madison Square Garden seems years ago now. And the democrats, amazing as it may seem, are a unit in cheering for their new leader. It means he will start with normal democratic strength in many important states and that his campaign appeal will be directed toward the great mass of independent votes which will decide the election.

MISTRESS WILDING:

A ROMANCE, BY RAFAEL SABATINI.

(Author of "Scaramouche", "Captn in Blood", "Fortune's Fool", etc.)

"But t'e woman?" cried Feversham impatiently. "How is she come into this galere?"

"It was she who warned him," Blake got out, "as already I have had the honour to inform your lordship."

"And your lordship cannot blame her for that," said Wilding. "The lady is a most loyal subject of King James; but she is also, as you observe, a dutiful wife. I will add that it was her intention to warn me only when too late for interference. Sir Rowland, as it happened, was slow in..."

"Silence" blazed the Frenchman. "Now t'at I know who you are, t'at make a so great difference. Where is t'e guard, Wentwort'?"

"I hear them," answered the captain, and from the street came the tramp of their marching feet.

Feversham turned again to Blake. "T'e affaire 'as 'appen' so," he said, between question and assertion, summing up the situation as he understood it. "T'is rogue," and he pointed to Richard, "'ave betray your plan to 's sister, who betray it to 'er 'usband, who save t'e Duc de Monmoot'. N'est-ce pas?"

"That is so," said Blake, and Ruth scarcely thought it worth while to add that she had heard of the plot not only from her brother, but from Blake as well. After all, Blake's attitude in the matter, his action in bringing her to Feversham for punishment, and to exculpate himself, must suffice to cause any such statement of hers to be lightly received by the General.

She sat in an anguished silence, her eyes wide, her face pale, and waited for the end of this strange business. In her heart she did permit herself to think that it would be difficult to assemble a group of men less worthy of respect. Choleric and vindictive Blake, foolish Feversham, stupid Wentworth, and timid Richard—even Richard did not escape the unfavorable criticism they were undergoing in her subconscious mind. Only Wilding detached in that assembly—as he had detached in another that she remembered—and stood out in sharp relief a very man, calm, intrepid, self-possessed; and if she was afraid, she was more afraid for him than for herself. This was something that, perhaps, she sacredly realized just then; but she was to realize it soon.

Feversham was speaking again, asking Blake a fresh question. "And who betray you to t'is rogue?"

"To Westmacott?" cried Blake. "He was in the plot with me. He was left to guard the rear, to see that we were not taken by surprise, and he deserted his post. Had he not done that, there had been no disaster, in spite of Mr. Wilding's intervention."

Feversham's brow was dark, his eyes glittered as they rested on the traitor.

"T'at true, sare?" he asked him.

"Not quite," put in Mr. Wilding. "Mr. Westmacott, I think, was contrained away. He did not intend..."

"Tais-toi" blazed Feversham. "Did I interrogate you? It is for Mistaire Westercott to answer." He set a hand on the table and leaned forward towards Wilding, his face very malign. "You shall to answer for yourself, Mistaire Wildin'; I promise you you shall to answer for yourself." He turned again to Richard. "Eh, bien?" he snapped. "Will you speak?"

Richard came forward a step; he was certainly nervous, and certainly pale; but neither as pale nor as nervous as from our knowledge of Richard we might have looked to see him at that moment.

"It is in a measure true," he said. "But what Mr. Wilding has said is more exact. I was induced away. I did not dream my could know of the plan, or that my absence could cause this catastrophe."

"So you went, eh, vaurien? You t'ought t'at be to do your duty, eh? And it was you who tole your sistaire?"

"I may have told her, but not before she had the tale already from Blake."

Feversham sneered and shrugged. "Natural you will not speak true. A traitor I 'ave observe' is always liar."

Richard drew himself up; he seemed invested almost with a new dignity. "Your lordship is pleased to account me a traitor?" he inquired.

"A dam' traitor," said his lordship, and at that moment the door opened, and a sergeant, with six men following him, stood at the salute upon the threshold. "A la bonne heure" his lordship hailed them. "Sergean', you will arrest t'is rogue and t'is lady,"—he waved his hand from Richard to Ruth—"and you will take t'em to lock-up."

The sergeant advanced towards Richard, who drew a step away from him. Ruth rose to her feet in agitation. Mr. Wilding interposed himself between her and the guard, his hand upon his sword.

"My lord," he cried, "do they teach no better courtesy in France?"

Feversham scowled at him, smiling darkly. "I shall talk wit' you soon, sare," said he, his words a threat.

"But, my lord..." began Richard. "I can make it very plain I am not traitor..."

"In t'e mornin'," said Feversham blandly, waving his hand, and the sergeant took Richard by the shoulder.

But Richard twisted from his grasp. "In the morning will be too late," he cried. "I have it in my power to render you such a service as you little dream of."

"Take 'im away," said Feversham wearily.

"I can save you from destruction," bawled Richard, "you and your army."

Perhaps even now Feversham had not heeded him but for Wilding's sudden interference.

"Silence, Richard!" he cried to him. "Would you betray...?" He checked on the word; more he dared not say; but he hoped faintly that he had said enough.

Feversham, however, chanced to observe that this man who had shown himself hitherto so calm looked suddenly most singularly perturbed.

"Eh?" quoth the General. "An instan', Sergean'. What is t'is, eh?" and he looked from Wilding to Richard.

"Your lordship shall learn at a price," cried Richard.

"Me, I not bargain wit' traitors," said his lordship stiffly.

"Very well, then," answered Richard, and he folded his arms dramatically. "But no matter what your lordship's life may be hereafter, you will never regret anything more bitterly than you shall regret this by sunrise if indeed you live to see it."

Feversham shifted uneasily on his feet. "What you say?" he asked. "What you mean?"

"You shall know at a price," said Richard again.

Wilding, realizing the hopelessness of interfering now, stood gloomily apart, a great bitterness in his soul at the indiscretion he had committed in telling Richard of the night attack that was afoot.

"Your lordship shall hear my price, but you need not pay it me until you have had an opportunity of verifying the information I have to give you."

"Tell me," said Feversham after a brief pause, during which he scrutinized the young man's face.

"If your lordship will promise liberty and safe-conduct to my sister and myself."

"Tell me," Feversham repeated."

"Yes, if I t'ink your information is wort' it."

"I am content," said Richard. He inclined his head and loosed the quarrel of his news. "Your camp is slumbering, your officers are all abed with the exception of the outpost on the road to Bridgwater. What should you say if I told you that Monmouth and all his army are marching upon you at this very moment, will probably fall upon you before another hour is past?"

Wilding uttered a groan, and his hands fell to his sides. Had Feversham observed this he might have been less ready with his sneering answer.

(To be continued.)

Household Hints

MENU HINT

Breakfast.
Cantaloupe.
French Toast with Jelly.
Coffee.

Luncheon.
Baked Rarebit.
Lettuce, Cucumber and Onion Salad.
Sour Cream Drop Cookies.
Milk or Iced Tea.

Dinner.
Hot Tomato Bouillon.
Chicken Salad in Tomato Cups.
Creamed Potatoes. Blueberry Roll.
After Dinner Coffee.

TODAY'S RECIPES

French Toast with Jelly—One egg, two tablespoons milk, one-eighth teaspoon salt, one tablespoon butter or substitute, four half-inch slices of raisin bread. Beat egg slightly, add salt and milk. Melt butter in a frying pan; dip each slice of raisin bread into egg mixture, then fry a golden brown on each side in hot melted butter; sprinkle with powdered sugar and serve with jelly or maple syrup.

Baked Rarebit—Cut bread into small squares and butter. Place in baking dish and cover with one cup grated cheese. Make a sauce of one egg, one cup milk, salt, one-fourth teaspoon of mustard and one-half teaspoon of Worcestershire sauce. Pour into baking dish and brown.

Sour Cream Drop Cookies—Three-fourths cup shortening, two cups light brown sugar, one cup sour cream or milk, one egg, one teaspoon soda, one teaspoon salt, one teaspoon (heaping) baking powder, four and one-half cups flour, vanilla. Drop from spoon on buttered pans. Bake.

Chicken Salad in Tomato Cups—Six medium sized tomatoes, two cups cold chicken, one-quarter cup chopped celery, one-quarter cup lettuce stalk, chopped, 36 large salted almonds, watercress or lettuce, two tablespoons chopped parsley, one-half tablespoon capers, two tablespoons chopped green pepper, one teaspoon salt, one-quarter teaspoon paprika. Stew chicken slowly three or four hours until tender. Cool and remove meat from bones. Cut in small cubes; add celery, lettuce, parsley, capers, green pepper and seasoning. Blend all with a small amount of mayonnaise dressing. Cut tops of tomatoes and scoop out centers, leaving the shell unbroken. Stuff with salad mixture, put a teaspoon of mayonnaise on top and stand six almonds upright in it. Serve on a bed of lettuce or watercress which has been marinated with French dressing.

Blueberry Roll—Two cups flour, four teaspoons baking powder, one-half teaspoon salt, one-quarter cup sugar, two tablespoons oil, three-quarter cup milk, one cup blueberries. Mix and sift dry ingredients, work in butter, add milk gradually, mixing with a knife. Toss on a floured board, pat and roll out. Sprinkle with blueberries and sugar and roll like a jelly roll. Cover closely and steam one hour and 20 minutes. Serve with sauce made by heating one-half cup blueberries with one-half cup water and one-quarter cup sugar until blueberries are soft. Add two tablespoons lemon juice and put through a sieve. Serves six.

USEFUL HINTS

Provide yourself with proper tools for your work.

Wilful waste makes woeful want.

Have a place for everything and keep everything in its place.

Punctuality as well as patience and perseverance is necessary for the housekeeper.

Do not rob your kitchen of convenient furniture in order to adorn your parlor.

See that your house is well ventilated in winter as well as in summer.

Remember that "cleanliness is next to godliness."

When you have a rule follow it; guesswork falls nine times out of 10.

A Slight Difference.

Leap year: That one during which a maid is privileged to court a man without making him think he is doing it.—The Duluth Herald.

MINUTE MOVIES

By WHEELAN

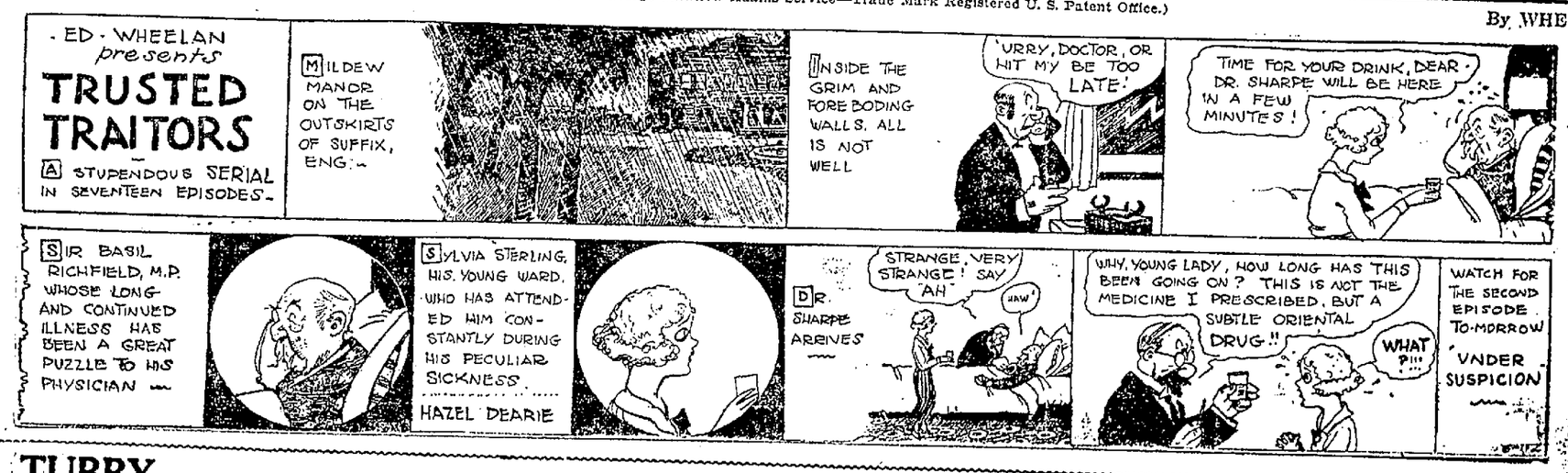

TUBBY

What Could Be Simpler?

By WINNER

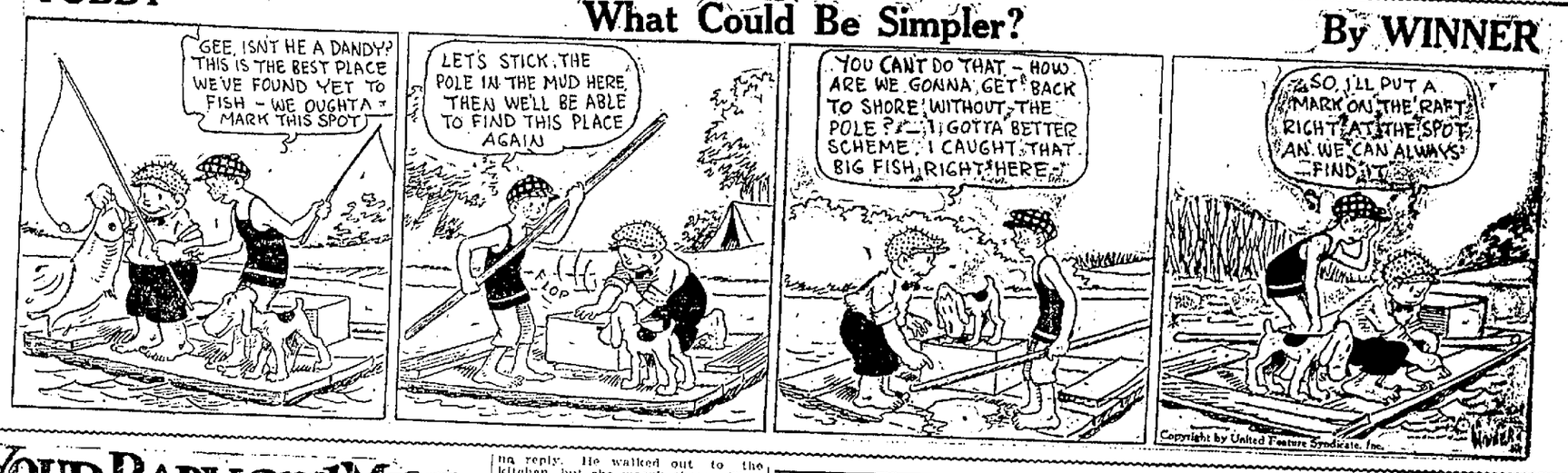

YOUR BABY and MINE

By MYRTLE MEYER ELDRED

Mrs. Eldred is happy to advise all mothers about the care of their children of any age, or on any subject which does not belong in the field of the doctor.

PRE-NATAL INFLUENCE

Jim's Mother: You are worrying yourself all for nothing. What sort of a world do you suppose this would be if a mother had the power to disfigure her child by the sight of horrible things, or even fear of natural ones? Your common sense tells you that this is impossible, and that very few mothers live through a period of nine months without being frightened or disgusted by something.

The unborn child takes nutrition from the body of its mother. It inherits its disposition and its looks from a long line of ancestors on both sides. The mother cannot control one or the other. We are none of us perfect, and often when the tiny body is being formed the cells range themselves not quite perfectly. The result may be a red spot, it may be lump or mole or other "disfigurement" of the skin surface. The mother has nothing to do with this, and she is both powerless to bring it about and powerless to prevent it.

Some mothers have the idea that by an assiduous study of languages, music or painting during pregnancy she can instill such a love in her child. I am sorry to disillusion her. If the child by inheritance comes by such traits naturally he will have them, otherwise not. If the mother is herself a lover of such things, and has had no chance to develop them, such an inheritance would be natural to the child, but to study them, with no love of them merely for the sake of the child, is useless.

Sorrow and disposition during that period is equally powerless to do harm. A nervous mother, by nature, may have a nervous child and anything which disturbs the nutrition of the mother will in turn disturb the child's development. After all it is much more fitting that we are unable to have anything more to do with the development of the child than we have. It would be a poor sort of world if the influence of nine months would have the power to make or mar a child for life. We are, and always have been, the product of not only our parents but our grandparents and great grandparents, on and on. The mother should aim to make herself a healthy receptacle and aid this continued health by a placid mind.

Heart and Home Problems

BY ELIZABETH THOMPSON.

Letters May Be Addressed to Mrs. Thompson, in Care of the Gazette.

SHOULD SHE GO RIDING?

Dear Mrs. Thompson: I am a girl 18 years old and have neither father nor mother. There is a boy of the same age whom I love dearly and he says he loves me. His father is dead and he and his brother support their mother. He is the older and so his mother does not want him to leave home. He has a nice car. Do you think it is all right for a girl to go riding when she has a nice respectable fellow to go with her? I do not go anywhere with him unless his brother and girl go along. Do you think it would be all right for us to go to another town and get married without his mother's consent?

BLUE EYED BEAUTY.

Very often a girl and boy go riding together and it is all right. But only too often a girl has gone with a boy whom she has believed to be respectable, and who has caused her to regret accepting the invitation. If you have faith in the boy, and his brother and brother's girl go along, it would be all right to go riding with him. Everything depends on the character of the people who do such things. Your marriage would not be legal if you went to another town and were married without the consent of the boy's mother.

* * *

A GRILISH PROBLEM

Dear Mrs. Thompson: I am a girl of 16 and a junior in high school. I am considered very pretty and I manage to keep up with the style although we are not rich. Not long ago one of my girl friends introduced me to a young man 21 years of age. He took a liking to me and me to him and we have been out many times since. He kept asking me if I liked him, but I would not tell him. He said he loved me, but I would not believe him. About a month ago he met a cute girl and since then he has been cutting me off very short. I wonder if it means he does not care for me any more. I care a great deal for him but would not let him know. I think this girl has let him know how much she cares for him. Do you think I should let him know? He has kept asking me for a date and so I gave him one, but he didn't keep it. That made me feel that I never wanted to speak to him again. Should I just speak and let him explain?

ANXIOUS JANE.

It looks very much as if the young man is trying to show you that he does not care for you any longer. Do not let yourself imagine things about the other girl. You have no way of knowing that she has shown him how much she cares for him, and it is unfair for you to judge her as you do. It was quite right that you should not tell him of your love, and by no means tell him now. He does not want your love and it would be a great mistake to throw it at his feet. You are justified in not speaking when you see the boy. He owes you an explanation and until he gives it to you it would be just as well to drop him from your list of acquaintances.

* * *

THANK YOU—Most boys pass through a stage of collecting articles belonging to girls. It really doesn't mean anything, because a boy will do it whether he cares for the girl or not.

* * *

VICKEY VAN—Speak if you want to, but do not let the boy know that you are anxious to regain his friendship.

Dinner Stories

Walter C. Tindall, who shocked New Jersey with his exposure of scandalous stag parties, said the other day: "Well, human nature is human nature, after all. There was once a venerable old Quaker who left behind

him when he died a diary in 27 volumes. This diary was the record of a blameless, an almost holy life, and page after page was filled with the most elevating reflections.

"Very frequently in the margin of the diary the odd phrase 'T. and F.' appeared. Pages recording truly saintly days would have 'T. and F.' on their margin time and again.

"The venerable old man's heirs finally discovered somehow the meaning of the cryptic phrase. It meant: 'Tempted and fell.'"

Brown came home from the office, hung up his coat and hat and looked around for Mrs. Brown.

"Oh, Alice!" he called, but there was no reply. He walked out to the kitchen, but she wasn't there. Then he went to the steps and called up the stairs:

"Oh, Alice!"

"Here I am, Dick," came a faint voice.

Brown went upstairs and found Mrs. Brown in a bedroom closet with her head bent over an old trunk.

"Well, what on earth are you trying to dig up out of that old trunk?" Brown demanded.

"Oh, Dick," the Mrs. answered, "do you remember where I put that picture of Aunt Alice?"

Dick thought over the matter for a moment. Then:

"Is she coming to see us again?"

Beauty Chats

By EDNA KENT FORBES

ANSWERED LETTERS

F. V. D., New Reader—Never experiment in trying to remove moles yourself—you can easily start a cancerous growth by so doing. The only safe way is to let them absolutely alone and consult a reliable skin specialist, who can remove the blemish quickly and easily if it is not dangerous; or who will warn you in time for a cure if the growth should be cancerous.

The little flat surfaced brown moles are easily removed by a good dermatologist through a process of impigmentation. A red mole should never be touched. There are a number of other kinds of moles, but no matter what kind it is best to bear with them until you have consulted a doctor who specializes in such work.

G. M. L.—No account should be taken in the lack of proportion in a girl's figure while she is still growing. It is a great thing that she has kept up her strength while attaining a height of 5 feet 8 inches at 15 years of age. In a few more years, with continued good health, she will be evenly developed.

Constant Reader—It is better to bleach the hair on your arms than to remove it. Use peroxide several times a week during the months that you are wearing short sleeves.

Bobby—It is not at all reasonable to predict that women will become bald if they continue cutting their hair as they do now. The snug fitting hat is sometimes heating to the scalp if it is worn for a number of hours at a time, but it need not be injurious at that for no woman's hat binds so it interferes with the circulation. Massage shoulders with cocoa butter to help fatten them.

R. D., Caroline May C.—An operation for reshaping the nose is performed by a plastic surgeon. I am sorry but I could not suggest anyone for this work.

H. E. W.—It is possible that these tiny white lumps on your skin are whiteheads and not hard pimples as you think they are. Soften the skin by using hot, wet cloths over it; massage a cleansing cream into it until the pores have taken as much of it as is possible. Remove cream and close pores by dashing very cold water over the skin or by rubbing with a small piece of ice.

Repeat this treatment every day for several weeks, or until the hardened skin over the coarsened pores has been softened. After this a general tonic treatment for the skin will refine its texture so there will be no tendency to the unattractive condition.

Whiteheads are caused in the same way as blackheads except that in the former there is the hard skin covering, in the latter the pore stays open and attracts soil.

Catherine—Lemon juice is a mild skin bleach but do not add alum to it. Alum would be very irritating and much of it would dry out the natural secretions.

Wednesday—Attractive Eyes.

SOUTHWEST TURTLE

Southwest Turtle—A coupe was crowded off the Milwaukee road near East Lawn cemetery, injuring several workmen who were on their way to Shopiere.—Miss Sarah Bosworth, a returned missionary from China, was the Sunday guest of Mr. and Mrs. A. E. Marston, Collie Road. — Ralph Meech has recovered from his accident as to permit him to return home the first of the week from a hospital in Beloit.—An epidemic of chicken pox has made its appearance among the children of the neighborhood.—Mr. and Mrs. S. K. Blodgett entertained relatives from Chicago last Thursday.—Misses Doris and Norma Higgins are visiting in Rockford this week.—The T. R. and J. G. Higgins families joined relatives in a family picnic east of Roscoe, Sunday.—Mr. and Mrs. W. P. Marston and Mr. and Mrs. L. B. Beebe drove to Rochester, Wis., Sunday morning, and attended services at the Congregational church, of which their cousin, the Rev. John Jordan, is pastor. They were joined by about 50 relatives and enjoyed a picnic dinner after the services.—Turtle Grange met at Turtle hall, Friday evening, and at the close of the meeting enjoyed a pleasant social hour. Ice cream and cake were served by the hostesses, Mesdames B. E. Skinner, George Ross, E. L. Smith and Paul Bergman.

The Powerful Katrinka's Brother---

By Fountaine Fox

MILTON JCT.

Milton Junction—The Methodist Ladies Aid met in the church parlors Friday afternoon. Division number 4 served a luncheon in the church basement at five o'clock.—Mr. and Mrs. John Crandall and daughter, Flora, are enjoying an auto trip to northern Wisconsin.—Miss Mabel McGowan is visiting Miss Dorothy Watson, Manitowoc.—Mrs. Dick Wheeler and son are visiting in Waupaca.—Mrs. Josie Armitage has gone to Monroe for a two weeks' visit with relatives.—Mr. and Mrs E. Tobin and son of Mandon, N. Dak., are visiting the later's parents, Mr. and Mrs. William Gasper.—Mrs. Leo Mayer, Milwaukee, spent Thursday with her parents, Mr. and Mrs. R. C. Maxwell.—Miss Cressie Wileman is enjoying a two weeks' vacation from her duties at the Farmers' aBnk.—Mrs. Fred Valentine and children of Austin, Minn., were guests at the W. H. Greenman home Friday.—Mrs. Gove and Margaret June Ogden, Reading, Penn., are visiting the latter's grandmother, Mrs. I. M. Waufle.—Mr. and Mrs. Ward Gilbert and children and Mr. and Mrs. Zina Gilbert and children, Milrose, are visiting their mother, Mrs. J. S. Gilbert.—Mr. and Mrs. J. P. Hinkley received word Saturday of the birth of a son to Mr. and Mrs. Elroy Hinkley, Lancaster.

BROOKLYN

Brooklyn—Paul Kelly visited Irving Anderson over the week-end.

Francis Crahen, Bloomfield, Neb., is visiting his sister, Mrs. Oscar Johnson.

Carl Hjertsvang, Nebraska, spent a few days at the home of Mr. and Mrs. Chris Christenson and other friends.

Announcement is made of the marriage of Frank Boyce, Brooklyn, to Miss Mildred Tate, Rice Lake, Wis.

L. E. Pennewell spent Wednesday in Milwaukee and was accompanied home by his son, Virgil, who has been employed there.

Mr. and Mrs. Carl Anderson and family, Kansas City, Mo., visited at the home of his brother, John, for a few days last week.

Floyd Smith drove home a coach from Milwaukee.

Mr. and Mrs. Edward Every, M. C. Karmgard and daughter, Elna, and Loretta Norton were in Madison, Tuesday evening to attend the Merchants' exposition.

Mr. and Mrs. F. P. Osterdorf and daughter, Jean, are visiting relatives in Platteville.

Fred Ward, Janesville, spent a few days with his brothers, James and Ted Ward.

William Martin, Oklahoma, Mrs. Ira Richardson and Mr. and Mrs. John C. Lalar, Oregon, were visitors at the A. F. Rollin home.

Miss Elaine Ames had her tonsils removed, Thursday morning, at the Methodist hospital, Madison.

Mr. and Mrs. William Warner and little daughter spent the week-end at Sextonville.

Roy Heser and daughter, Joyce, left Monday for Vinita, Okla., to spend a few weeks with his parents.

Miss Mary Doyle spent the week visiting friends in Madison.

Miss Marie Peterson and Harvey Peterson were in Reeseville, Friday.

Mr. and Mrs. R. B. Page spent Sunday with Mr. and Mrs. Milo Waite.

Mrs. Stafford returned to her home in Edgerton after spending a few days with her daughter, Mrs. Archie Bennett.

Mr. and Mrs. George Mennie, Bottineau, N. D., visited at the Rob and Delbert Smith homes.

Floyd Piller, Faribault, Minn., is spending his vacation with relatives and friends here.

Mr. and Mrs. H. D. Hanson and M. C. Karmgard and daughter, Elna, spent Thursday afternoon in Madison.

NORTH SPRING VALLEY

North Spring Valley—Mrs. Anna Palmer went to Chicago to attend the funeral of Dr. N. Jipson.—Clayton Dickey is recovering from injury to his leg caused by a grain binder.—Mrs. Russell Williams, Cameron, is visiting friends here.—The recent heavy storms did but little damage with the exception of lodging grain.—A Ku Klux Klan meeting was held on the J. E. Egan hill Friday night.

TODAY'S MARKET

GRAIN

Chicago Review.

Chicago—Wheat took a decided upward swing in price early today, influenced by strength of Liverpool quotations and by a bullish construction placed on the Canadian government crop report. Frost in Canada and cold weather in Argentina were also bullish features.

On the bulges in price here, however, selling enlarged, and demand lacked volume. The opening, which ranged from 1 to 2¾c higher, with Sept. $1.27¾@1.28⅛ and Dec. $1.31⅞@1.32⅛, were followed by a moderate sag from initial top figures and then by a fresh upturn.

Subsequently frost reports from Manitoba and possibility of frost again there tonight, led to additional gains and so too did indications of liberal export business. The close was firm, 2¼@2½c net higher, Sept. $1.28⅞@1.29 and Dec. $1.32½@1.32¾.

Cool temperatures tended to lift the corn market. After opening ⅛@⅜c higher, Dec. $1.01⅛@1.01¼, prices continued to ascend.

Forecasts of continued cool weather and of showers were the sources of a further advance later. The close was strong, 1½@2¾c net higher, Dec. $1.07@1.07⅛.

Oats, like wheat, responded to bullish prospects of the Canadian crop report. Starting ⅛@⅞c up, Dec. 51⅞@52c, oats held near to the opening gains.

Lower quotations on hogs weakened the provision market.

Chicago Table.

	Open	High	Low	Close
WHEAT—				
Sept.	1.27⅞	1.29	1.27⅞	1.28⅞
Dec.	1.31⅞	1.32¾	1.31	1.32½
May	1.37¼	1.37⅝	1.36¼	1.37⅜
CORN—				
Sept.	1.13½	1.15	1.13	1.14⅞
Dec.	1.01¼	1.02⅛	1.00⅞	1.02
May	1.04¾	1.07⅜	1.04¾	1.07⅜
OATS—				
Sept.	.49	.49¾	.48⅞	.49⅝
Dec.	.51⅞	.52½	.51⅛	.52⅛
May	.54⅞	.55⅞	.54⅛	.55⅞
LARD—				
Sept.	13.42	13.47	13.35	13.47
Dec.	13.52	13.55	13.42	13.55
RIBS—				
Sept.	12.00	12.10	12.00	12.10
Oct.	12.00	12.20	12.00	12.20
BELLIES—				
Sept.	——	——	——	13.10
Oct.	13.20	——	——	13.20

Chicago Cash Market.

Chicago.—Wheat: No. 2 red $1.31@1.31½; No. 2 hard $1.28⅞@1.30½.

Corn: No. 2 mixed $1.11½@1.15; No. 2 red $1.15@1.15¼.

Oats: No. 2 white 51@51½c; No. 3 white 50½@52c.

Rye: Unquoted.

Barley: 85@87c.

Timothy seed: $7.00@8.25.

Clover seed: $19.00@21.50.

Lard: $13.55.

Ribs: $12.37.

Bellies: $13.25.

Minneapolis.

Minneapolis.—Wheat: Receipts 156 cars, compared with 191 cars a year ago. Cash: No. 1 northern $1.29¾@1.35¾; No. 1 dark northern spring, choice to fancy, $1.45¾@1.52¾; good to choice $1.36¾@1.44¾; ordinary to good $1.31¾@1.35¾; old Sept. $1.30¾; new Dec. $1.32¼; old Dec. $1.32¼; new May $1.37¼; old May $1.37¼.

Corn: No. 3 yellow $1.10@1.11.

Oats: No. 3 white 48½@48½c.

Barley: 64@80c.

Flax: No. 1, $2.55@2.57.

Milwaukee.

Milwaukee.—Wheat: No. 1 northern $1.16@1.30; No. 2 northern $1.13@1.18.

Corn: No. 2 yellow $1.15@1.15½; No. 2 white $1.14½@1.15; No. 2 mixed $1.11½@1.11¾.

Oats: No. 2 white 53c; No. 3 white 51@52c; No. 4 white 50@50½c.

Rye: No. 2, 90½@91c.

Barley: Malting 82@89c; Wisconsin $1@91c; feed and rejected $0@85c.

LIVESTOCK

Chicago.

Chicago.—Hogs: 30,000; uneven; 15@25c lower; large receipts and light shipping demand; top $10.05; bulk good and choice 160@240 lb. averages $9.60@9.90; better 250@325 lb. butchers $9.75@9.85; desirable 140@150 lb. weights $9.25@9.50; packing sows $8.50@8.60; strong weight slaughter pigs $8.50@8.75; heavyweight $8.70@9.90; medium weight $9.60@10.00; light weight $9.00@10.00; light lights $8.50@9.85; packing hogs, smooth, $8.25@8.75; packing hogs, rough, $7.80@8.25; slaughter pigs $8.00@9.00.

Cattle: 8,000; yearlings and handyweight steers more active; strong to 15c higher; heavies slow; steady; top yearlings $10.90; several loads at $10.50@10.85; best matured steers $10.85; she stock and bulls very slow; latter class weak to 15c lower; vealers active; largely 50c higher; spots more; packers paying upward to $10.50 and above; small killers $12.00.

Sheep: 20,000; early sales fat lambs fully steady; natives mostly $13.00@13.25; culls around $9.00; good and choice western lambs $13.25@13.60; best held around $13.80; sheep scarce; steady; odd lots fat ewes $5.00@7.00; feeding lambs strong to 15c higher; early sales choice feeders $13.10@13.25.

South St. Paul.

South St. Paul.—Cattle: 1,600; slow, steady; killing quality very plain; dry fed steers and she stock dull; largely common and medium grades salable $8.00@9.00; grassers $6.00@7.50; fat she stock dull, $3.25@6.00; canners and cutters $2.25@3.00; bologna bulls very slow, practically nothing done; bidding unevenly lower; stockers and feeders steady; bulk $4.00@6.25; calves 2,200; steady to 25c or more higher; quality considered; bulk of best lights and packers $9.00.

Hogs: 6,500; several load unsorted 150@180 lb. averages to shippers early $9.50@10.00; packers bidding mostly 25c lower; largely $9.25 for better 150 to 200 lb. averages; $7.75@8.00 for packing sows; pigs steady, feeders mostly $8.00.

Sheep: 800; lambs mostly 25c higher; others and sheep about steady; bulk native lambs $11.50@12.50; culls around $8.00; lights and handy weight fat ewes $6.00@6.75.

Milwaukee.

Milwaukee.—Cattle: 600; steady; calves 1,500; 50@75c higher; range $10.50@11.50.

Hogs: 2,00; 25c lower; 200 lbs. and down, $9.00@9.85; 200 lbs. and up $8.50@9.85.

Sheep: 300; steady; unchanged.

PROVISIONS

Chicago.

Chicago.—Butter: Unchanged; receipts 19,725 tubs.

Eggs: Unchanged; receipts 15,037 cases.

Cheese: Unchanged.

Poultry—alive: Higher; fowls 19c; broilers 30c; springs 30c; roosters 15½c.

Potatoes: Trifle firmer; receipts 101 cars; total U. S. shipments 871; Kansas and Missouri sacked cobblers $1.30@1.50; poor stock $1.15@1.25; sacked early Ohios $1.10@1.25, according to quality; Minnesota sacked early Ohios $1.10@1.20; few $1.25; New Jersey sacked irish cobblers $1.65@1.75; Virginia barrel cobblers $2.50@2.75.

New York.

New York.—Butter: Easier; receipts 19,150; creamery higher than extras, 39½@39¾c; creamery extras, 92 score, 38½c; creamery firsts, 88 to 91 score, 36@38c.

Eggs: Steady to firm; receipts 28,062; nearby hennery whites, closely selected extras, 52@54c.

Cheese: Firm; receipts 243,199 lbs.

Live poultry: Irregular; no freight quotations; broilers by express 29@34c; fowls, by express 22@28c.

Dressed poultry: Firm; unchanged.

Cheese Market.

Chicago.—The cheese market yesterday was steady at unchanged prices. Buyers as a rule were purchasing only for immediate needs. The quality of held cheese was steady, with trade light.

Minneapolis Flour.

Minneapolis.—Flour: 15@25c lower; in carload lots, family patents $7.55@7.70 a barrel in 98 lb. cotton sacks. Shipments 41,012 barrels.

Bran: $23.00.

FINANCE

Wall Street Review.

New York—Prevalence of bullish sentiment continued to govern the trend of stock prices at the opening of today's market. Most issues moved higher, although a few leading stocks, including Bethlehem Steel, suffered fractional recessions. Absorption of seasoned dividend paying rail shares proceeded briskly.

High priced shares scored the widest gains as the limited floating supply of these issues induced brisk bidding. Popular industrials, such as United States Steel, American Can, Studebaker and Baldwin, fluctuated within restricted limits, but demand broadened for the copper stocks, several of which attained new 1924 tops as a result of higher prices for the red metal. General Baking added 3½ points to yesterday's sharp rally of 12½ points. Gains of one to two points were recorded by Pan-American, National Lead, American Waterworks, Atlantic Coast Line, and "Katy" preferred. General Electric and Louisville & Nashville lost a point each on profit-taking. Foreign exchanges opened easier.

Heavy liquidation of the oil shares, which forced Atlantic Refining down 2½ points and a number of others 1 to 1½, together with more urgent profit taking sales in other sections of the list, caused a partial withdrawal of buying support at the end of the first hour, and prices sagged throughout the list. Call money opened at 2 per cent.

The closing was heavy. Retirement of short contracts brought about a partial recovery in the late dealings, but most active shares closed lower on the day.

Sales approximated 1,150,000 shares.

Liberty Bonds.

New York.—(At noon) 3½s $101.1; first 4¼s $102.12; second 4¼s $101.22; third 4¼s $102.16; fourth 4¼s $102.20; U. S. treasury 4¼s $106.26.

(Close) 3½s $101.1; first 4s $102.10 bid; second 4s $101.15 bid; first 4¼s $102.12; second 4¼s $101.18; third 4¼s $102.18; fourth 4¼s $102.25; treasury 4¼s $106.0.

STOCK LIST

New York Stock List Closing Prices, August 12, 1924.

Allied Chemical & Dye	76
American Can	127¼
American Car & Foundry	170
American International	25
American Locomotive	78¼
American Smelting & Ref'g	68½
American Sugar	41¾
American Tel. & Tel.	126⅛
American Tobacco	148
American Woolen	75¼
Amer. Zinc, Lead & Smelt.	8¼
Anaconda Copper	36⅞
Atchison	105½
Atlantic Coast Line	121¾
Baldwin Locomotive	119½
Baltimore & Ohio	42⅝
Bethlehem Steel	42
California Petroleum	21¾
Canadian Pacific	152⅝
Central Leather	11⅞
Cerro de Pasco	46½
Chandler Motors	47¾
Chesapeake & Ohio	56¾
Chicago & Northwestern	63
Chicago, Mil. & St. Paul, pfd.	12⅞
Chicago, R. I. & Pac.	34⅝
Chile Copper	21⅛
Coca Cola	27
Colorado Fuel & Iron	50¾
Congoleum	32¾
Consolidated Gas	79½
Corn Products, new	32
Cosden Oil	26½
Crucible Steel	50¾
Cuba Cane Sugar, pfd.	63
Davison Chemical	53
Du Pont de Nemours	127
Erie	29⅞
Famous-Players Lasky	82¼
General Asphalt	42⅝
General Electric	268
General Motors	14⅞
Great Northern, pfd.	65¾
Gulf States Steel	73
Houston Oil	67½
Illinois Central	111¾
International Harvester	94¾
Int. Mer. Marine pfd.	27⅛
Int. Tel. & Tel.	73
Invincible Oil	11⅝
Kelly-Springfield Tire	15
Kennecott Copper	34½
Louisville & Nashville	99¼
Mack Truck	85⅛
Marland Oil	30⅞
Maxwell Motors "A"	50½
Middle States Oil	1½
Missouri, Kan. & Tex.	15⅞
Missouri Pacific, pfd.	50⅝
National Lead	160
Nevada Consolidated	14½
New Orleans, Tex. & Mex.	167
New York Central	109
N. Y. N. H. and Hartford	37½
Norfolk & Western	126½
Northern Pacific	65¾
Pacific Oil	47
Pan-American Petroleum "B"	37⅝
Pennsylvania	38⅞
Producers & Refiners	29⅝
Pure Oil	33⅛
Ray Consolidated	13⅞
Reading	63½
Republic Iron & Steel	47⅝
Reynolds Tobacco "B"	72¾
Seaboard Air Line	13⅞
Sears Roebuck	104
Sinclair Con.	16⅝
Sloss-Sheffield Steel & Iron	67½
Southern Pacific	96¾
Southern Railway	61⅝
Southern Railway pfd.	75¼
Standard Oil of Cal.	57⅛
Standard Oil of N. J.	84¾
Studebaker Corporation	36⅞
Texas Co.	40¼
Texas & Pacific	35½
Tobacco Products	64⅛
Transcontinental Oil	4⅜
Union Pacific	141½
United Drug	52¼
U. S. Cast Iron Pipe	9⅛
U. S. Ind. Alcohol	72
United States Rubber	31⅝
United States Steel	106¾
Utah Copper	80½
Westinghouse Electric	62⅝
White Eagle Oil	22¾
Willys-Overland	4⅝
Woolworth	111⅛

JANESVILLE MARKET

Cattle slow and lower.
Canners and cutters 25c off.
Bulls 25@50c lower.
Butcher stock steady.
Stockers and feeders steady.
Calves steady.
Lambs stronger.
Hogs drop.

Cattle: Good to choice steers $8.00@9.00; yearlings, fair to good, $7.00@8.25; cows, fair to good, $3.35@4.25; heifers, good to choice, $6.00@7.00; bulls, fair to good bologuas, $3.50@4.25; common to fair canning cows, $1.00@1.50; fair to good cutting cows, $3.15@3.50; good to choice vealers, $8.50@9.50; stockers, fair to good, $4.75@6.25; feeders, good to choice, $6.00@8.00.

Hogs: Bulk of packing grades, $7.65@7.75; poor to good heavy packing, $7.30@7.45; fair to good medium grades, $8.00@8.40; medium weight butchers, $8.60@9.30; tops, according to weight, $8.10@9.40; pigs, best kinds, $7.25@8.75; inferior to good pigs, $6.75@7.10.

Sheep: Wethers, good, $5.50@8.00; native ewes, fair to best, $1.50@6.50; yearlings, all grades, $6.25@10.50; native lambs, medium to good, $11.75@12.00.

Local buyers are paying for: Butter, 37@39c lb.; eggs, 24c doz.; potatoes, 85c bu.; wheat, $1.25@1.35 bu.; oats, 50@51c bu.; corn, 99@1c bu.; hides, 5c lb.; sheep pelts, 25c@$1; calf skins, 8c; wool, 35c lb.; hay, new $14@15 ton; timothy seed, $5.50@6.50 cwt.; clover seed, 20@23c cwt.; barley, $1.40@1.50 cwt.

HAVE THE GAZETTE FOLLOW YOU ON YOUR VACATION.

Complete the enjoyment of your vacation with daily news from home. Phone 2500, say the word and the Gazette will find you no matter where you are.

—Advertisement.

NORTHEAST MAGNOLIA

Northeast Magnolia—Mr. and Mrs. Thomas Johnson spent Monday in Janesville.—Mrs. Maud Palmer and son, Orrie, and grandson, Clayton, Janesville, are visiting at the C. L. Pierce home.—Mr. and Mrs. Edward Hall and family, Evansville, spent Sunday at the George Everill home.—Miss Ruby Alton, Linden, spent the week-end with her cousin, Mrs. Thomas Johnson.—Miss Dorothy Clough is visiting her aunt, Mrs. Will Wright, Janesville.—Mr. and Mrs. Charles Bartlett, Mr. and Mrs. Wayne Dudley and daughter, Betty Jane, Beloit, and Mrs. Mary Holden, Evansville, spent Sunday at the Edgar Horne home.—Dorothy Pierce spent last week with her sister, Mrs. Russel Horne, Janesville.—A son was born to Mr. and Mrs. Lawrence Carpenter, Stoughton, Aug. 9. Mrs. Carpenter was formerly Helen Julian of this place.—Mr. and Mrs. Thomas Johnson spent Friday at the Will Whitcomb home, Albany. Mrs. Johnson's mother, Mrs. J. W. Nichols returned with them for a visit.—Mr. and Mrs. George Anderson, Mr. and Mrs. George Millard, Ella and Wallace Everill, attended the Janesville fair, Thursday.—Mrs. Antone Julian is visiting her daughter, Mrs. Lawrence Carpenter, Stoughton.—Mrs. George Everill and daughter, Ella, are spending this week at the home of the former's sister, Mrs. Minnie Thompson, Madison.—Miss Ruth Krause, and Kate Hansen are visiting at the Daniel Stoner home, Merrimac.—Mr. and Mrs. Leslie Julian and son, Robert, Mrs. Vhent, Janesville, spent Sunday at the Antone Julian home.—Mr. and Mrs. Claude Rogers, Florence Rogers, Evansville, spent Sunday at the C. L. Pierce home.

IRISHMAN IN SPANISH CABINET

Dublin—The O'Donnell, Duke of Tetuan, who has been appointed Spanish minister of war by General Primo de Rivera, is the head of the Irish family of that name.

First Showing of Economics Clubs Draws 200 Entries

Although this year was the first time when prizes were offered at the Janesville fair for Junior Home Economics club work, nearly 200 entries were made by 35 girls from different parts of the county. The list of exhibitors included a number of girls who had carried on the work individually without leadership, as only two club groups were formed with leaders. This exhibit had the distinction of being the only class in the educational building having entries for every prize number.

Mildred Whalen, R. 2, Janesville and Lorraine Porter, R. 18 Evansville were the high winners in this class.

Good records on canning awards were made by Ethel Dockhorn and Ethel Tucker, R. 34, Clinton and Helen Kersten, R. 8, Janesville.

A portion of the sewing awards were previously announced but through an error the Whalen girl's name was given as Wheeler. Additional sewing awards are as follows:

Made-over woolen garment—1st, Mildred Whalen, R. 2, Janesville; 2nd, Lorraine Porter, R. 18, Evansville.

Fancy Work—1st, Ethel Bradt, R. 34, Clinton; 2nd, Clara Oldenberg, R. 29, Beloit; 3rd, Lillian Norby, R. 16, Evansville; 4th, Norma Hansen, R. 27, Beloit; 5th, Helen Kealy, R. 8, Janesville; 6th, Bernice Brunsell, R. 18, Evansville.

Best dyed garment—1st, Mildred Whalen; 2nd, Lorraine Porter; 3rd, Lucy Bennet, R. 9, Avalon; 4th, Janet Weber, R. 18, Evansville; 5th, Ethel Dockhorn, R. 2, Janesville.

Best hand made hat—1st, Lorraine Porter; 4th, Lucy Bennett.

Bugalow apron—1st, Lorraine Porter; 2nd, Irene Davis, R. 18, Milton Jct.; 3rd, Ethel Tucker, R. 34, Clinton; 4th, Lucy Bennett; 5th, Mildred Whalen; 6th, Ruth Holm, R. 18, Evansville.

Canning Awards

Local Canning club exhibit 1st, Porter Home Economics Club; 2nd, Workers Eight Home Economics Club, Bradford.

Collection of one jar each of different varieties of fruit, not to exceed 15—1st, Lorraine Porter; 2nd, Arlette Moe, R. 18 Evansville.

Collection of canned vegetables—1st, Lorraine Porter, 2nd, Arlett Moe.

Crabapples—1st, Lorraine Porter; 2nd, Ethel Tucker.

Apples—1st, Helen Kersten, R. 8, Janesville; 2nd, Lorraine Porter; 4th, Agnes Moe, R. 18, Evansville.

Beans—1st, Lorraine Porter; 2nd, Agnes Moe; 3rd, Mildred Whalen; 4th, Ethel Bradt; 5th, Helen Kersten; 6th, Ethel Dockhorn.

Beef—1st, Lorraine Porter.

Beets—1st, Lorraine Porter; 2nd, Margaret Falk; 3rd, Hazel Caldo, R. 1, Janesville; 4th, Mildred Whalen; 5th, Ruth Holm, R. 18, Evansville.

Blueberries—1st Dorothy Schultz, R. 34, Clinton; 2nd, Helen Kersten; 4th, Lorraine Porter.

Carrots—1st, Ethel Bradt, R. 34, Clinton; 2nd, Lorraine Porter; 3rd, Ethel Tucker; 4th, Ethel Dockhorn; 5th, Mildred Whalen; 6th, Agnes Moe.

Blackberries—1st, Lorraine Porter; 2nd, Agnes Moe.

Chicken—1st, Lorraine Porter.

Fish—1st, Lorraine Porter.

Sweet corn—1st, Helen Kealy, R. 8, Janesville.

Currants—1st, Bernice Brunsell; 2nd, Lorraine Porter; 3rd, Mildred Whalen; 4th, Ethel Tucker.

Cherries—1st, Ethel Dockhorn; 2nd, Ruth Schultz, R. 34, Clinton; 3rd, Esther Dunn, R. 34, Clinton; 4th, Lorraine Porter; 5th, Margaret Falk; 6th, Helen Kealy.

Gooseberries—1st, Sopie Larsen, R. 3, Janesville; 2nd, Lorraine Porter; 3rd, Mildred Whalen; 4th, Ruth Schultz, R. 34, Clinton, 5th, Ethel Tucker; 6th, Bernice Brunsell.

Greens—1st, Agnes Moe; 2nd, Mildred Whalen; 3rd, Ruth Holm; 4th, Lorraine Porter; 5th, Janet Weber; 6th, Thelma Hankenson.

Pears—1st, Ethel Tucker; 2nd, Lorraine Porter; 3rd, Helen Kersten.

Peas—1st, Ethel Dockhorn; 2nd, Lorraine Porter; 3rd, Mildred Whalen; 4th, Ethel Bradt; 5th, Agnes Moe.

Peaches—1st, Lorraine Porter; 2nd, Helen Kersten; 3rd, Bernice Brunsell.

Pineapple—2nd, Lorraine Porter; 4th, Bernice Brunsell.

Plums—1st, Lorraine Porter; 2nd, Esther Dunn; 3rd, Bernice Burnsell; 4th, Helen Kersten.

Raspberries—1st, Lorraine Porter; 2nd, Ethel Dockhorn; 3r, Janet Weber; 4th, Agnes Moe; 5th, Bernice Brunsell; 6th, Ethel Tucker.

Rhubarb—1st, Ethel Dockhorn; 2nd, Agnes Moe; 3rd, Lorraine Porter; 3rd, Bernice Hansun; 5th, Ruth Holm; 6th, Bernice Brunsell.

Strawberries—1st, Hazel Johnson; 2nd, Ethel Dockhorn; 3rd, Helen Kealy; 4th, Helen Kersten; 5th, Lorraine Porter.

Tomatoes—2nd, Lorraine Porter; 3rd, Helen Kersten.

Vegetables combination—1st, Lorraine Porter; 2nd, Mildred Whalen; 4th, Agnes Moe; 5th, Helen Kersten.

Pickles—1st, Ethel Bradt; 2nd, Lorraine Porter; 3rd, Lucy Bennett; 4th, Helen Kersten; 5th, Agnes Moe; 6th, Margaret Falk.

Mrs. J. J. Vier, LaCrosse home economics expert judged both sewing and canning entries.

THE CLASSIFIED section forms a carefully indexed catalogue of the city's buying and selling offers.

CLINTON

Clinton — Earl B. Hawks was an over Sunday guest of his brother-in-law, Mr. Llewellen.—Edna Foley returned Saturday evening from a visit of several days with relatives at Racine.—Mr. and Mrs. Ray Stewart, Mr. and Mrs. Frank Reeder and family and Mrs. Bell Hughes left Sunday morning by auto for Pelican Lake to spend their vacation.—The Ladies Missionary society of the Presbyterian church met with Mrs. Jessie Whitmore Friday afternoon. Mrs. A. D. McKay gave a very interesting report of the Presbyterian meetings at Camp Cleghorn, Waupaca. Mrs. Julia Tubbs had charge of the program which were articles from the continent along educational Sunday school and radio lines.—James Larson and son, Harold, autoed to Sharon Saturday.—Mrs. Harold Napper is getting along nicely after an operation for appendicitis.—Helen Dresser is spending her vacation with her parents, Mr. and Mrs. W. E. Dresser.—Mrs. Elmer Pease is assisting at Napper's store during Miss Fulkersons vacation.—Mr. and Mrs. James Larson entertained company from Racine.—Mrs. Jane Niskern is visiting her daughter at Appleton.—Rev. J. H. and Mrs. Collins and son were guests of Mr. and Mrs. L. S. Eads Sunday night leaving for Beloit the following day.

LIMA

Lima—Word has been received from the railroad commission that the services of an agent at Lima Center will not be discontinued.—Miss Mina Truman spent Monday in Janesville.—Mrs. E. W. Persons was called to Holland Mich., because of the serious illness of her mother, Mrs. Grace Bohl.—District Supt. Bechtolt preached in the U. B. church Sunday morning.—Miss Mabel Boyd was home from Chicago for a week's vacation.—W. F. Reese and family, Clinton, were here Sunday.—Mrs. Fanny Ellingwood and daughters, Lulu and Jennie, Chatsworth, Ill., called on Lima friends Thursday.—Mr. and Mrs. C. L. Braun and E. Giese and family, Milton, visited at the C. H. Braun home, Sunday.

EAST PORTER

East Porter—Mr. and Mrs. Sever Larson and family, Janesville, were visitors at the Fred Peach home Sunday.—A son was born to Mr. and Mrs. Paul Hantke Stoughton, Mr. Hantke was formerly a resident here.—Miss Marie Fox returned home Sunday after spending two weeks with Chicago relatives.—Robert Phillips is visiting at the Manuel Hilton home in Janesville.—Miss Winifred Carmody, Chicago, is a visitor at the Edward Fox home.—Mrs. Ernest Wheeler and family spent the week-end with Janesville relatives.—Miss Anna Murphy returned from Rockford Sunday after spending a week with friends there.—Mr. and Mrs. J. F. McCarthy, Stoughton, spent Sunday at the Edward Fox home.

EAST KOSHKONONG

East Koshkonong—B. J. Grogan and daughter, Kathryn, Chicago, spent the week-end on Mr. Grogan's farm.—Mr. and Mrs. C. Carlson entertained their son-in-law and family of Oshkosh last week.—Mr. and Mrs. J. Green and son, Milo, spent Sunday at the home of Mrs. Green's sister, Mrs. Clara Colbert, Delavan.—Henry Wedman, Fort Atkinson, called at the C. R. Johnson home Thursday.—Mr. and Mrs. Walter Baldwin, Menominee, Mich., and Mrs. Hannah Grossman, Delavan, were guests at the Carl Roloff home Sunday.

Current port expenses of a steamer of 3,350 net registered tons arriving at Buenos Aires, discharging 6,500 tons of coal and loading 6,500 tons of linseed, were $13,000.

JUDGE OF COOKING HAS DIFFICULT JOB

All Entries Sampled by Culinary Expert in Selecting Winners.

By MRS. ABBIE HELMS

It was nearly as good as a domestic science course to witness the painstaking judging done by Mrs. J. J. Vier of the cakes and pastries entered at the fair. She not only took a general survey of the appearance of the article, but after tasting of the morsel of food, smelled of it, felt of its texture, and broke it to see how it fell apart. If the article in question was a pie, she tasted of the crust and filling separately.

Those who watched her judging were amazed at the keenness of her judgment and her wide range of the difference in flavors. For instance, in a certain spice box, she showed that there was an undue amount of allspice, spoiling the color and flavor. Another spice cake she said was ruined by the addition of hickory nuts, which predominated in flavor to the exclusion of the spices.

Cake Awards Made

An angel food cake she thought should not be iced, as the icing had a tendency to make the cake soggy and heavy. The texture, she maintained, must be smooth and velvety, and also as light as a feather, and perfectly baked so as not to be mussy when cut. There were 19 angel food cakes on display and, although there was very close competition, Mrs. S. J. Pelz, Clinton, was awarded first prize and Agnes Cullen, second.

For fruit cake, Mrs. Ethel Olsen had first and Mrs. A. S. Hutton, second. Mrs. Jennie Morton had first award on lemon filling cake and Mrs. Otto Wobig, Clinton, second. Charlotte Clark, route 1, got first award on sunshine cake and devil's food. For an elaborate decorated cake, Albert Streuben had first prize and Mrs. Fred Janes, Evansville, second. Mrs. Jessie McFarlane received first for chocolate cake; Mrs. W. F. Hill, first for fig cake; Mrs. Ethel Olsen, first for coconut cake; and Mrs. N. W. Poquette, first for caramel cake.

Mrs. F. H. Arnold, route 1, had first prize for sweet rolls and raised biscuits; Mrs. J. S. True for baking powder biscuits; Mrs. Alfred Olsen, parker house rolls; Mrs. Jennie Morton, graham muffins; and Mrs. R. H. Burmeister, coffee cake.

In the marble cake competition, Mrs. Charles Hill got first prize and Mrs. Jennie Morton, second. In sponge cake, Mrs. Carrie Childs secured first prize and Ruth Clark, second. In the spice cake contest, Mrs. Charles Hill had first, and Frances Clark, second. Mrs. W. D. McFarlane had first on a white nut cake; Mrs. R. W. Burmeister, first on gold loaf cake, and Mrs. George Boyd, second.

Other Culinary Winners

Mrs. J. O'Rourke received first award on plain white cake, and Mrs. Williams, South East street, first on apple sauce cake. Mrs. Martin Ballmer, Hanover, got first prize for a special cake not listed, and Mrs. Charles Matthews had first on a prune cake, also not listed.

Mrs. J. C. Little received first on a jelly roll, and Miss Kittie Mooney, second; Mrs. W. F. Hill, first on light cup cakes, and Mrs. Alfred Olsen, second.

Of the dark cup cakes, Mrs. S. J. Pelz had first award and Mrs. J. B. Stevens, second. On plain doughnuts, Mrs. S. J. Pelz had first and Mrs. A. H. Hagen, second. On raised doughnuts, Mrs. F. H. Arnold had first and Mrs. Florence Kehoe, second. On sugar cookies, Frances Clark had first prize and Mrs. F. H. Arnold, second. On Mohawks cookies, Mrs. S. M. Westby had first and Mrs. W. F. Hill, second. Mrs. Hill also got second on fruit cookies and second on ginger cookies. Ethel McArthur received first on fruit cookies and ginger and rocks. Miss Youngclause had second on rocks. Mrs. Ethel Olsen got first on chocolate cookies, and Mrs. F. Harker, second. Mrs. Harker won first on apple pie and Mrs. W. A. D. McFarlane was second. On oatmeal cookies, Mrs. J. Little had first prize and Isabel McFarlane, second.

In the lemon pie contest there was close competition and a large number of entries, Mrs. Carl Timm received first and Mrs. A. H. Hagen, second. In the mince pie class, Mrs. Alec Buchanon had first for a large, farmer size pie filled with delicious home-made filling and well baked; Mrs. Alfred Olsen, second. For cream pie, Mrs. A. S. Hutton had first and Mrs. Mary Welcher, second. In pumpkin pie, Mrs. Buchanon had first, and in custard, Mrs. W. F. Hill was first. In cranberry, Mrs. Carrie Childs had first and Mrs. Williams, second. In raisin pie, Mrs. Timm had first and Ethel Olsen, second. In coconnut pie, Mrs. Alfred Olsen had first, and in beat pie not listed, Mrs. J. S. True had first on pineapple pie and Mrs. Alfred Olsen, second on a caramel pie.

Choice Showing of Candy

There was a very choice showing of candy, which had a special attraction for the young women, fudges, of which there were 14 entries, being a favorite. In this class, Mrs. O. E. O'Brien had first prize and Mrs. Fred L. Janes, second. Ethel McArthur got first award in butterscotch and in candy roll, on which Ethel Olsen got second. Mrs. Fred Janes had first on chocolate creams and Ethel McArthur, second. On glazed nuts, Ethel Olsen had first and Miss McArthur, second. For peanut brittle, Mrs. Carrie Welcher had first and Ethel Olsen, second. In pinoche, Mrs. Janes had first and Hazel Cannon, second. In stuffed dates, Miss McArthur had first. In walnut creams, Mrs. Janes had first and Ethel Olsen, second. For an exhibit of home-made candy in a collection, Ethel McArthur had first prize and Ethel Olsen, second.

Floral Exhibit

In the floral class, the showing of outdoor flowers was very good, especially in the perennials. In the professional classification, the Janesville Floral company had a good exhibit of these favorites, on which they got first prize. They included the auratum lilies, phlox, blue larkspur and shasta daisies. A basket of zinnias, a bouquet of pink roses, and a basket of petunias also received first awards.

The Downs Floral company had a good exhibit of potted plants and a vase of carnations, on which they secured first prizes.

In the amateur class, John Holt, Edgerton, got first for a bouquet of lilies, which was well displayed in a silver vase. Charles Bass received first for begonias, rose geranium and for pinks. Agnes Boynton had second on dahlias, and Mary Cunningham had first. Mrs. Fred L. Janes, Evansville, had first on zinnias, and Dorothy Holt, Edgerton, second. Miss McArthur got first prize for foliage plants and for hanging basket, and Mrs. B. J. Haviland first for snapdragons. Mary Cunningham also had first on amaryllis and second on roses. Alice Hilton had second on larkspur, and Mrs. Charles Homan, first on verbena. Mrs. George Miller had first on best begonia and on ferns, and Charles Bass, first on asparagus fern. The only design exhibited was a floral wreath by Grace Howard.

GERMANY TAXES HORSES

Berlin—A horse tax is the latest in Germany and is imposed upon all except animals belonging to peasants.

Women Sew for Selves, Not for Men, Fair Shows

Women do not spend their leisure moments making wearing apparel for their men folks, as there were no silk shirts bath robes or lounging coats entered in the domestic exhibits at the 1924 fair. There was one cotton shirt entered on which Mrs. J. C. Thompson received a prize. Ida Kuehne received first prize for wristlets, Mrs. P. L. Waterbury for knit scarf, and Mrs. Charlie Coplin, Monroe first on practical dress and petticoat for a child.

Other prize winners in the domestic art exhibit were:

Knit helmet: 1st. Mrs. Waterbury, 2nd. Mrs. A. C. Olmstead. Knit sweater: 1st. Mrs. S. W. Poppe 2nd. Mrs. Olmstead. Knit Stockings 1st. Mrs. W. W. Wickham. 2nd. Mrs. Olmstead. Shawl knit or crochet, Mrs. Homer Jones. Skirt crocheted, Mrs. P. L. Waterbury; Skirt knitted Mrs. S. W. Poppe, 2nd. Miss Youngclause; Combination suit: 1st. Miss Trachel. 2nd. Ida Kuehne: Nightgown: 1st. Hazel Cannon, 2nd. Ida Kuehne; Apron coverall: 1st. Mrs. Homer Jones. 2nd. Ida Kuehne; Practical Home Dress: 1st. Ida Kuehn. 2nd. Mrs. Robt. Bouchard; Childs' Carriage robe: 1st. Mrs. Elsa Sommerfeld. 2nd. Mrs. R. H. Burmeister; Child's Booties: Mrs. Poppe, 1st. 2nd. Mrs. P. L. Waterbury; Child's Petticoat: 1st. Mrs. Waterbury. 2nd. Mrs. Burmeister; Child's Kimona: 1st. Mrs. Waterbury. 2nd. Mrs. Ethel Olsen; Child's Sacque crocheted: 1st. Mrs. Poppe. 2nd. Mrs Waterbury; Child's Bonnet: 1st. Miss Youngclause. 2nd. Mrs. Sommerfeld; Child's Sacque embroidered: 1st. Mrs. Waterbury. 2nd. Mrs. Burmeister; Child's Dress trimmed lace: 1st. Mrs. Ned Coplin, Monroe. 2nd. Mrs. Burmeister; Child's Fancy dress: 1st. Mrs. Burmeister, 2nd. Mrs. Poppe; Child's Collar and cuff set for dress: Miss Trachsel; Child's collar and cuff set for coat: Mrs. W. P. Wegner; Yoke of Crochet: 1st. Mrs. Waterbury. 2nd. Mrs. Ned Coplin; Yoke of Knit: 1st. Mrs. Poppe. 2nd. Mrs. Wegner; Nightgown fancy: 1st. Ida Kuehn. 2nd. Mrs. Olmstead; Combination embroidered: 1st. Amanda Anderson. 2nd. Mrs. Waterbury; Chemise embroidered: 1st. Ida Kuehn. 2nd. Miss Youngclause; Corset cover: 1st. Elsa Sommerfeld. 2nd. Mrs. Charlie Coplin; Corset cover: 1st. Amanda Anderson. 2nd. Ethel McArthur; Underskirt fancy: 1st. Mrs. Sommerfeld. 2nd. Mrs. R. H. Barlow; Boudoir cap: 1st. Mrs. Waterbury 2nd. Mrs. Wegner; Slippers crochet: 1st. Miss Youngclause. 2nd. Ida Kuehn; Shoulder caps: 1st. Miss Youngclause. 2nd. Mrs. Poppe; Sweater Wool: 1st. Miss Kate Whalen. 2nd. Ida Kuehn; Kimona: 1st. Mrs. Ned Coplin. 2nd. Mrs. R. H. Barlow; Apron embroidered: 1st. Mrs. Waterbury. 2nd. Florence Kehoe; Apron with Lace: 1st. Mrs. Bouchard. 2nd. Mrs. Waterbury; Lingerie waist: 1st. Mrs. Wegner. 2nd. Mrs. J. C. Thompson; Dress Embroidered: 1st. Mrs. Arthur Buggs. 2nd. Mrs. C. Lichtfus; Knit socks: 1st. Mrs. Poppe. 2nd. Mrs. Youngclause; Rag Rug braided: 1st. Mrs. Poppe. 2nd. Mrs. Youngclause; Knit dolley: Mrs. Poppe; Wool patchwork and silk patchwork: Mrs. Carrie Olson; Knit Bedspread: Mrs. Youngclause; Bags embroidered in color: 1st. Mrs. W. W. Menzies; Bags beaded: 1st. Mrs. W. W. Wickham. 2nd. Mrs. Poppe; Bags beaded sewed: 1st. Mrs. Wickham. 2nd. Mrs. Geo. Hatch; Bags knitted: Mrs. R. C. Noyes; Bag crocheted: 1st. Mrs. Waterbury. 2nd. Mrs. Noyes; Bag wool flowers: Ida Kuehn; Library coith, silk: 1st. Ida Kuehn. 2nd. Mrs. W. E. Evenson; Library cloth, wool: Ida Kuehn; Library cloth, cotton: 1st. Ida Kuehn; Library cloth, cross stitch: 1st. Mrs. Poppe. 2nd. Mrs. Thompson; Library cloth, crochet: 1st. Hazel Cannon. 2nd. Mrs. Sommerfeld; Library cloth, filet: 1st. Mrs. Bouchard. 2nd. Mrs. Coplin; Library Cloth, handwoven: Mrs. Olmstead; Italian embroidery, with runner and napkins: Mrs. Barlow; Dresser: 1st. Mrs. Barlow. 2nd. Mrs. A. Hawley; Quilts, cotton pieced: 1st. Mrs. W. T. Hughes. 2nd. Gladys Robbins; Quilts, aplique: 1st. Mrs. Geo. Hatch; Fancing quilting: Mrs. W. W. Wickham; Quilts, silk: 1st. Mrs. Menzies. 2nd. Mrs. Inez Sharp; Quilts, wool: 1st. Mrs. August Klenow. 2nd. Miss Amanda Anderson Bedspreads embroidered, white: Mrs. Ole Refstet; Bedspreads, color: 1st. Mrs. Wickham. 2nd. Mrs. Otto Schoenrock; Bedspreads, crochet: 1st. Mrs. Ora Bull. 2nd. Mrs. Geo. Hatch; Bedspreads crochet in sets: 1st. Mrs. Waterbury. 2nd. Mrs. Wickham; Bedspreads tufted, white: Mrs. Hatch. Colored Mrs. Barlow; Laprobe and Afghan: Mrs. W. P. Wegner; Bedroom embroidered and hand made lace: 1st. Mrs. Sommerfeld. 2nd. Mrs. Louchard; Pillow cases: 1st. Mrs. Waterbury. 2nd. Ida Kuehn; Pillow lace: 1st. Mrs Poppe. 2nd. Ida Kuehn; Eyelet embroidered: 1st. Mrs. Wegner. 2nd. Ida Kuehn; Comforter Protector, color: Kate Whalen; Towel embroidered, white: 1st. Ida Kuehn. 2nd. Mrs. Wickham; Towel embroidered: 1st. Mrs. Wegner. 2nd. Ida Kuehn: Comforter protector, color: Kate Whalen; Towel embroidered, white: 1st. Ida Kuehn. 2nd. Mrs. Wickham; Towel embroidered, color: 1st. Mrs. Wegner. 2nd. Kate Whalen; Towel eyelet embroidered: Mrs. Waterbury; Towel, darned work: 1st. Mrs. Wegner. 2nd. Mrs. Barlow; Towel, drawn work: Mrs. Barlow; Towel, cross stitch: 1st. Mrs. Wegner. 2nd. Miss Kehoe; Towel, knitted lace: 1st. Mrs. Wegner, 2nd. Ida Kuehn; Towel crochet: 1st. Mrs. Sommerfeld. 2nd. Mrs. Bouchard; Towel tatting: 1st. Mrs. Wegner. 2nd. Ida Kuehn; Dresser scarf: 1st. Amanda Anderson. 2nd. Ethel McArthur; Dresser scarf, color: 1st. Mrs. Wegner. 2nd. Miss McArthur; Dresser scarf lace: 1st. Mrs. Sommerfeld. 2nd. Mrs. Coplin; Dresser set, color: 1st. Ida Kuehan. 2nd. Miss McArthur; Pin cushion hand made lace: 1st. Mrs. Sommerfeld. 2nd. Mrs. Coplin; Pin cushion fancy: Amanda Anderson; Lunch set and napkins, color: 1st. Ida Kuehn; Lunch set and napkins, fancy: 1st. Ida Kuehn; Table cloth: 1st. Mrs. Wegner. 2nd. Mrs. Poppe; Table cloth lace, 1st. Mrs. Waterbury. 2nd. Mrs. C. S. Hutton; Six napkins: 1st. Mrs. Wegner. 2nd. Mrs. Hagen; Six napkins lace: 1st. Miss Youngclause. 2nd. Mrs. Poppe; Table doiley, Mrs. Poppe; Table doiley lace: 1st. Mrs. Wegner. 2nd. Mrs. August Klenow; Plate mats: 1st. Mrs. Wegner. 2nd. Mrs. Poppe; Buffet scarf: 1st. Mrs. Poppe. 2nd. Mrs. Wegner; Buffet scarf lace: 1st. 1104 2nd. Mrs. R. Bouchard; Buffet set, white: 1st. Ida Kuehn. 2nd. Mrs. Burmeister; Buffet set, color: 1st. Ida Kuehn. 2nd. Mrs. Bouchard; Tray lin color: Miss Youngclause; Bridge sets, Cloth and Napkins, white: 1st. Mrs. Waterbury; Cloth and napkins, color: 1st. Mrs. Hatch. 2nd. Mrs. Ethel Olsen; Cloth Aplique: Ida Kuehn; Card table applique: 1st. Ida Kuehn. 2nd. Mrs. Barlow; Curtains: 1st. Mrs. Sommerfeld. 2nd. Mrs. Refsted; Lunch set: 1st. Mrs. Poppe. 2nd. Mrs. Ethel Olsen; Lunch set, Cloth in white: 1st. Amanda Anderson. 2nd. Mrs. Hagen; Cloth in color: 1st. Mrs. Traeder. 2nd. Ethel McArthur; Hardanger, 1st. Mrs. Hutton; Drawn work: 1st. Mrs. Waterbury; 2nd. Mrs. Al. Granke; Cross stitch. 1st. Mrs. Poppe. 2nd. Ida Kuehn; Crochet trimmed: 1st. Mrs. Menzies. 2nd. Miss Whalen; Cloth and napkins, white: Ida Kuehn; Cloth and napkins crocheted: 1st. Mrs. Wickham. 2nd. Mrs. Hagen; Centerpieces, Embroidered in white: 1st. Ida Kuehn: 2nd. Mrs. Waterbury; Embroidered in color: 1st. Amanda Anderson. 2nd. Mrs. Thompson; Hardanger: 1st. Mrs. Coplin. 2nd. Amanda Anderson; Cross stitch: 1st. Mrs. Wegner. 2nd. Mrs. Kuehn; Needle lace: 1st. Mrs. Poppe. 2nd. Mrs. Wegner; Cluny crochet: Hazel Canpon; Filet crochet: 1st. Mrs. Bouchard. 2nd. Mrs. Thompson; Handkerchiefs embroidered in white: 1st. Mrs. Homer Jones. 2nd. Ida Kuehn; Embroidered in color: 2nd. Ida Kuehn; Hand made lace. 1st. Mrs. Sommerfeld. 2nd. Mrs. Waterbury; Initialed: 1st. Mrs. Waterbury; Applique embroidered Centerpiece: 1st. Mrs. Menzies. 2nd. Ida Kuehn; Breakfast set: 1st. Ida Kuehn. 2nd. Mrs. Barlow; Buffet scarf: 1st. Mrs. Burmeister. 2nd. Ida Kuehn; Pillow cases: 1st. Ida Kuehn. 2nd. Mrs. Burmeister; Bed Spread: 1st. Mrs. Robt. Miller. 2nd. Mrs. Sommerfeld; Apron: 1st. Ida Kuehn. 2nd. Miss McArthur; Dress: 1st. Ida Kuehn. 2nd. Mrs. Waterbury; Bread and Biscuits, White bread: 1st. Mr. Wm. Deegan. 2nd. Jennie Morton; Graham Bread. 1st. Ethel McArthur. 2nd. Jennie Morton; Rye Bread: 1st. Mrs. Barbara Engle; Raisin Bread: 1st. Ethel McArthur; 2nd Miss Morton; Nut Bread: 1st. Ethel McArthur 2nd. Mrs. Alfred Olsen; Ginger bread: 1st. Mrs. A. Olsen. 2nd. Mrs. Mary Welcher; Oatmeal bread: Mrs. A. Olsen; Canned Fruit, Crap apples 1st. Mrs. Acton Albright. 2nd. Mrs. Ned Coplin; Currents, white: Miss Kehoe. 2nd. Mrs. Otto Wobig; Blackberries. 1st. Mrs. Burmeister, 2nd. Mrs. Olmstead; Raspberries, black: 1st. Mrs. James. 2nd. Ruth Tramble; Raspberries, red: 1st. Agnes Cullen. 2nd. Mrs. Hutton; Cherries: 1st. Mrs. Guy Newman; 2nd. Mrs. Wobig; Blueberries. 1st. Sadie Weber; 2nd Mrs. E. R. Boynton; Gooseberries: 1st. Miss Kehoe, 2nd. Mrs. Albright; Plums, 1st. Mrs. Wobig, 2nd Ray Smith; Pears: 1st. Sadie Weber. 2nd. Ray Smith; Peaches, 1st. Mrs. Ned Coplin, 2nd. Mrs. Wobig; Pineapple: 1st. Mrs. Hutton. 2nd. Mrs. Ethel Olsen; Strawberries: 1st. Alice Hilton. 2nd. Mrs. Hutton; Largest and best exhibit: Mrs. R. C. Noyes; Canned Vegetables: Asparagus: Miss Kehoe; Beets: 1st. Miss Morton, 2nd. Mrs. Hutton; Cauliflower, 1st. Mrs. Hill; Corn: 1st. Mrs. Burmeister. 2nd. Miss Kehoe; Carrots: 1st. Mrs. Hill; Peas: 1st. Mrs. James, 2nd. Mrs. Burmeister; Pumpkin: 1st. Mrs. Boynton; String beans: 1st. Mrs. Roy Smith. 2nd. Ruth Clark; Tomatoes: 1st. Ruth Tramble. 2nd. Miss Kehoe; Greens: 1st. Mrs. E. C. Duxsted. 2nd Mrs. Fred James; Largest and Best exhibit: 1st. Mrs. F. H. Arnold. 2nd. Mrs. Geo. Noyes; Watermelon Preserves: 1st. Mrs. M. A. Clark. 2nd. Mrs. N. W. Poquette; Chili sauce: 1st. Mrs. True; Conserves: 1st. Mrs. Olmstead. 2nd. Mrs. James; Corn relish: 1st. Mrs. Olmstead. 2nd. Mrs. Boynton; Beet relish: 1st. Anna Noyes. 2nd. Mrs. James; Ripe tomato relish: Ethel McArthur; Mince meat: 1st. Mrs. Hutton. 2nd. Geo. Noyes; Carrot marmalade: 1st. Mrs. Cannon. 2nd. Mrs. True; Plum marmalade: 1st. Mrs. Thompson. 2nd Mrs. Noyes; Mixed fruit marmalade: 1st. Mrs. James. 2nd. Mrs. True.

PLYMOUTH

Plymouth—Mr. and Mrs. Frank Welch and mother, Mrs. Millie Welch, Beloit; Mrs Robert Pollard, Afton road, and Milwaukee friend were entertained recently at the William Balch home.—Mr. and Mrs. A. C. Rinehimer and son, Vernon, were among the Rockford guests entertained at supper Sunday night at the Charles Rinehimer home, Afton.—Mr. and Mrs. Steiner Haugen, Orfordville, and Mr. and Mrs. Adell Foslin spent Sunday afternoon in Jefferson.—A son was born Saturday, Aug. 2, to Mr. and Mrs. Clayton Rumage.—Messrs. and Mmes. Ulysses and Glen Arnold, Beloit, were guests at the E. W. Berkenhagen home Sunday.—The Methodist church is being redecorated with a new coat of paint.—Miss Jennie McIntosh was a dinner guest at the Gus Berkenhagen home Sunday.—Mmes. A. C. Rinehimer, Earl Millard, E. W. Berkenhagen and daughter, Lucella, attended the horticulture show in Beloit last Thursday.—Thomas and Lafette, Inman, Beloit, attended morning services at the Methodist church here Sunday.—Misses Bernice and Beatrice Balch were guest of Miss Wadena Flint, Hanover, Saturday and Saturday night.—Mr. and Mrs. John Shephardson and son, Robert, Beloit, were guests at the Clarence Horkey home Sunday.—Miss Ellen Tews, daughter Mr. and Mrs. Emil Tews, had her adenoids removed in Janesville Thursday. — Miss Lisle Rumage was a guest at the Glen Condon home, Brodhead, during the week-end.—Mrs. Henry Knutson recently submitted to an operation for the removal of a tumor.—Floyd Balch and Orin Rumage were guests at the Edward Brown home, Milwaukee, Saturday and Sunday, returning Sunday night.—A cow belonging to John Rumage was killed by lightning.—Mr. and Mrs. Carlson Smith, Sterling, Ill.; Mr. and Mrs. Herbert Miller and baby, Mr. and Mrs. Charles Millard, town of Rock, were dinner guests Sunday at the Earl Millard home.—Mr. and Mrs. E. W. Berkenhagen and daughter, Luella, attended the funeral of Henry Cole in Clinton Tuesday.

EAST COOKSVILLE

East Cooksville — Miss Kitty Day, Madison was the guest of her sister, Mrs. John Hyland over Sunday.—Mr. and Mrs. Hansberry and sons of Beloit spent Sunday at the Neil McGinley home.—Messrs. Arthur Priddy and Lloyd Stearns, Milwaukee, motored to Madison Saturday and spent the day with friends.—Mr. and Mrs. Fred Ullius, Edgerton, spent Sunday afternoon with Mrs. Mary McCarthy.—Mr. and Mrs. O. A. Fessenden and grandaughter, Frances, spent the week-end at the Thomas Stearns home.—Victor Delwiche is assisting Warren Porter with his farm work.—Miss Frances McCarthy, Edgerton, was the guest of her parents, Mr. and Mrs. Jud McCarthy Friday evening.—Lewis Fessenden were Sunday dinner guests of his mother, Mrs. Forrest Fessenden, Edgerton.—The ladies of the St. Michael's church sponsored a dancing party at the home of Mr. and Mrs. Thomas Stearns Friday evening. $40.65 was cleared. Messrs. Ford, Olson and Noble furnished the music.—Mr. and Mrs. F. C. McCoslin spent Saturday evening with friends in Evansville.—Neil McGinley and daughter, Mary, spent a few days of last week at Evansville.

20 BADGER CITIES ENTERING CONTEST

Janesville, Beloit, Whitewater Among Entries Listed in Campaign.

[BY ASSOCIATED PRESS]

Madison—Twenty Wisconsin cities have enrolled in the Wisconsin Better Cities contest being conducted by the State Conference of Social Work, according to announcement today by Aubrey Williams, executive secretary.

Interest in the contest is growing and it is expected that the number of entries will be doubled within a few months, Mr. Williams said. The contest will continue until June 30, 1925.

The entries to date are: Beloit, Janesville, Whitewater, Kenosha, Waukesha, Racine, Sheboygan, Fond du Lac, Oshkosh, Appleton, Stevens Point, Ripon, Marshfield, Wisconsin Rapids, Wausau, Merrill, Tomah, Sparta, Eau Claire and Chippewa Falls.

The primary object of the contest, according to Secretary Williams, is to stimulate interest and pride in those aspects of city life and community well-being; to promote activity among the municipalities of the state in improving conditions of morals, health, recreation, education and various other projects related to the human side of individual and community life.

The university, state educational department and agricultural and social bodies of the state are cooperating in the contest.

The committee on standards has been selected as follows: E. B. Gordon, university extension division; John Callahan, state school superintendent; C. J. Anderson, assistant school superintendent; George E. Hambrecht, state vocational director; C. A. Harper, state health officer; F. M. Wilcox, chairman, industrial commission; C. B. Lester, state library, commission; Dr. W. F. Lorenz, chairman, board of control; Louis E. Reber, dean, university extension division; J. L. Gillin, university; V. A. C. Henmon, school of education, university; F. H. MacGregor, municipal information bureau, university; John S. Donald, state university, and Aubrey Williams, executive secretary.

An award of $1,000 will be made to the city of second or third class receiving first place in the contest, and $500 to the city winning first place in the fourth class. National judges will be named to pass final judgment on the contest. Cities will be judged in public health conditions, recreation, education, child welfare, religion and city planning.

AFTON

Afton—Miss Violet Bell and Casper Hammel motored to Waukesha, Sunday, and to West Allis, where they witnessed the auto races.—Mr. and Mrs. Tom Corcoran, Mrs. John Brankman and Mrs. E. Tuckfield attended the dance at Hanover, Tuesday night.—Mrs. Frank Chadwick, Racine, spent Tuesday with Mrs. Ed Faiters.—Mr. and Mrs. James Forrestal and family spent the week-end in Milwaukee.—Art Graff, Rockford, spent Tuesday with T. A. Corcoran.—Miss Mary Corcoran spent a week with her brother and family, Mr. and Mrs. Tom Corcoran.—J. Clark Woodstock, Three Rivers, Mich., came home last Saturday to spend a week with his parents, Mr. and Mrs. Arthur Woodstock.—Mr. and Mrs. Elliot Mueller were supper guests of the former's parents, Mr. and Mrs. John Brinkman.—Mr. and Mrs. J. H. Johnston, Beloit, Cleone Duggan, Janesville, and Beulah Bronell, Platteville, were Sunday guests at the David Johnston home.—Mrs. H. Elfendahl, Miss Lena Elfendahl, Beloit, Mr. and Mrs. W. Hartell and son, Raymond, Rock Island, called at the Gust Nohr home Wednesday night.—Paul Schultz, Ladd, Ill., was a guest at the Charley and Henry Schultz home Sunday.—Martin Sprecker, Sr., is spending a week in Milwaukee.

BRODHEAD

Brodhead—Dr. and Mrs. E. J. Mitchell and sons, Alderman C. W. Flock and Mr. and Mrs. Norton Rockford, departed for Ashland to witness the Indian pageant

Misses Pauline and Anita Hyatt visited in Janesville Saturday.

Brodhead fire company No. 1 is preparing to give a picnic supper and dance at Bluff View park some time this month.

Mrs. Claude Miller, Footville, was the guest of her parents, Mr. and Mrs. Fred Gardener, last week.

Mrs. Frank Ross returned Saturday from a visit in Monroe.

Mrs. Lane Bussey is the guest of her daughter in Juda.

Miss Nettie Smith is visiting Belleville friends.

Miss Lucile Maxwell, New Milford, Ill., and Miss Sisler Yeansley, Spring Valley, Ill., are guests of Miss Martha Douglas.

Van Marsh spent Saturday in Janesville.

Master Lawrence Johnson returned to Whitewater Saturday after visiting at the home of his grandfather, L. W. Terry.

Mrs. Barden and children, Fort Worth, Tex., who were guests of the Misses Sawyer and at the F. B. Derrick home, went to Clinton Saturday to visit Mr. and Mrs. E. E. Atherton.

John Pfisterer was in Chicago Saturday.

Mr. and Mrs. J. B. Oliver returned from Oneonta, N. Y., Friday night, where they attended the funeral of a relative.

Mrs. W. B. Chase and son, Floyd, are making an extensive auto trip and are now in Buffalo, N. Y.

Mr. and Mrs. Elba Sherbundy, Elkhorn, were guests at the F. E. Arnold home Sunday.

Editor Elmer Heath, Rochelle, Ill., spent Sunday with his parents, Mr. and Mrs. Fremont Heath.

Mr. and Mrs. B. E. Lawton, Long Beach, Cal., are visiting Dr. and Mrs. H. D. Kirkpatrick and other Brodhead friends and relatives.

Miss Helen Cole has returned from the U. W. summer school.

Mr. and Mrs. Ernest Merrill, Burlington, spent Sunday with the former's parents, Mr. and Mrs. Charles Merrill.

Mr. and Mrs. George Conklin visited in Madison over Sunday.

NORTH PLYMOUTH

North Plymouth—Mr. Laffe, milk tester, was at the W. O. Douglas home Sunday.—Mr. and Mrs. George Butler and children, Eva and George, were guests at the Louis Schutt home Sunday.—Edward Hatton, who has been in the southern states, is visiting relatives and friends here. He and a friend will meet in Illinois, departing for Florida in about three weeks.—Mr. and Mrs. Albert Kiltzman attended the family reunion given at the Kiltzman home, Brodhead, Sunday.—Mr. and Mrs. W. O. Douglas, Mrs. John Butler and daughter, Eleanor, visited Mrs. Mary Fisher, Janesville, Sunday.—Mrs. Allen Long and son, Rollin, visited at the Charles Teubert home, Afton, Sunday.—Misses Martha and Grace Butler entertained Janesville friends Sunday.—Mr. Laffe and Mr. and Mrs. W. O. Douglas called in Evansville Sunday.—Mrs. Louis Hartwick visited at the Emil Tews home, East Plymouth.—Mr. and Mrs. T. Lentz, Hanover, called at the Long home Monday.—Mr. and Mrs. Henry Bratzke were in Footville Saturday night.—Mr. and Mrs. Ira Peterson, Madison, spent the week-end at the A. L. Peterson home.—Fried Diehls and family fished in Rock river Sunday.—Mr. and Mrs. J. C. Johnson and son, Lynn, Footville, were Sunday dinner guests at the Floyd Johnson home.—Mr. and Mrs. Charles Teubert, Afton, called at the Allen Long home Monday night.—Mr. and Mrs. Otto Sarow and family were guests at the Martin Ballmer, Jr., home Sunday.—Rollin Long attended the Methodist social at Footville Friday night.—Mr. and Mrs. Fay Northrup and family called at the George Butler home Sunday.

Safe, Anyhow.

Caddie (watching unsuccessful golfer miss her third swing)—"Wouldn't cost her no more if she played with new-laid eggs."—Pearson's Weekly.

Busy Man's Sport Page

By FRANK SINCLAIR

GOLF and plenty of it has hold of southern Wisconsin these August days. This is the time for tournaments. The state amateur meet is now on at Kenosha. Club and inter-club matches are being played everywhere. Courses are in the most remarkable shape of any season for this time of the year, with fairways and greens excellent because of the great amount of moisture that has prevailed, whereas August used to see them quite dry. An instance of the growing popularity of the game was discovered when some Janesville players went to the Lake Rigley club at Cambridge Sunday and found it crowded. Monroe has just officially opened its sporty new course. The public links here are daily increasing in popularity. Golf is fast becoming the game for the greatest majority of people and finds its greatest hold in the fact that it is competitive and not combative.

* * *

WORD from Madison is to the effect that "Kid" Poe of Janesville was signed in good faith to appear on a boxing card there but that he and the promoters were surprised to hear from the state boxing commission that Poe is under ban. Poe, the story is, will be unable to fight in Wisconsin until Sept. 1. It is too bad that Poe couldn't get this chance, yet it seems queer that he didn't know he was under suspension. They want the "Kid" at the capital city.

* * *

THE UNITED STATES is not the only place where the fighters have trouble collecting their purses. Comes a story from London, England, that Tommy Gibbons has started legal proceedings to attach 7,000 pounds sterling alleged to be due him for the fight last Saturday in which he knocked out Jack Bloomfield in the third round. Gibbons has already received 3,000 pounds. The yarn continues to say that the preliminary fighters are also taking action to get the money due them.

Arnold Simons, Louisville, Ky., won boys' tennis title of south, defeating Ken Boland, New Orleans.

Lillian Harrison, 20, from Argentina, attempting swim of the English channel, injured leg on rock and gave up after several hours.

Ethel Lackie, member U. S. Olympic team, beats Miss Marichen Wehselau, Hawaii, in 100-yard free-style swim for national title.

Helen Wills and Mrs. Iolla Bjurstedt Mallory win matches in national tennis meet at Forest Hills, N. Y.

Sparkle by San Francisco wins 2:09 pace at Cleveland.

DIAMOND SPARKLES

[BY ASSOCIATED PRESS]

An American league holiday compelled followers of Ban Johnson's obstacle race 4b turn to the National league for their baseball sustenance.—The younger circuit clubs spent the day traveling to the cities where the western teams will open their third invasion of the east.—Pittsburgh's double victory over Philadelphia furnished what little thrill the apathetic National flag chase is capable of arousing.—This feat cut down the Giant's lead over the Pirates from seven games and a half to seven.—Manager Fletcher of the Phillies and Umpire Pirman enlivened the first Pittsburgh-Phillies tilt with a fist fight over the arbiter's decision on Glazner's pitching.—Umpire Hart, playing the role of peace-maker, acquired a bruised cheek for his trouble.—Carey's two homers were a secondary feature of the opener.—The scores were 7-3 and 6-4.—In defeating Cincinnati 4-2, New York broke Carl Mays' winning streak of nine straight.—Behind stellar twirling by Knuffmann, Chicago, downed Boston 3-2.—The Cubs lived up to their reputation for speed by pulling off two double steals in the second inning.—Four out of five is Brooklyn's record in their series with St. Louis and a result of their 2-1 triumph.—The Robins closed their home stand against the western clubs with 11 victories out of 19 starts.

Jockey Sande, who fell and broke leg last week, improves rapidly.

French hold "Olympics" for deaf and dumb.

SCRAPS ABOUT SCRAPPERS.

Benny Leonard, world's lightweight champion, easily defeated Pal Moran, New Orleans challenger, at Cleveland (10).—Jack Renault, Canadian heavyweight, won a decision over Bartley Madden of New York at New York (15).—Jack Malone, St. Paul, won the decision over Frank Moody Welsh, middleweight champion, at Detroit (10).—Pete Latzo, Taylor, Pa., welterweight, won on a technical knockout over Frankie Quill of Boston at Scranton, Pa. (3-10).—Johnny Gill, York, Pa., middleweight, was given a newspaper decision over Berthelemy Molinero, middleweight champion of France and Italy at Newark, N. J. (12).—Bud Taylor, Terre Haute, won over Pete Sarmiento, Filipino, at Aurora. (10).—Homer Smith beat Battling Siki, Senegalese, at Buffalo (12).

Harvey C. Emery, Princeton athletic star, joins football coaching staff at Michigan university.

Hutchison, Robertson and Espinoza qualify for national open golf meet.

Boydom's Hero

Georgia boys are throwing over ambitions to emulate the most famous living Georgian, Monsieur T. Raymond Cobb, in favor of desires which throw a halo around the all-American quarterback.

George Pfann

The reason is George Pfann.

Cornell's famed quarterback, awarded highest honors by Walter Camp in 1923, is the idol of Georgia boys at Georgia where he is acting as swimming instructor this summer.

George hasn't had much opportunity to be a swimming instructor, because his charges would rather have him reenact some of his gridiron feats which caused Camp to call him the greatest player who ever set foot on a football field.

BRITISH ATHLETES COMING!

Representatives of the Millrose Athletic association are in England trying to sign up British athletes for the big athletic meet in the Yankee stadium on Sept. 13.

Benny's Hand Injury Postpones Walker Bout

Crown Wearer in Win Over Pal Moran

[BY ASSOCIATED PRESS]

Cleveland — Benny Leonard, world's lightweight boxing champion, returning to the ring after nearly a year's absence, scored a decisive but costly victory over Pal Moran of New Orleans, here Monday night, when he defeated the challenger in a 10-round contest, winning all but one of the rounds by a wide margin.

The champion suffered a lacerated ligament of the inter-phalangeal joint of the right thumb, with a possible fracture of the distal phalanx when he sent a crashing swing to Moran's head in the fourth round. The injury, physicians said Tuesday, will prevent Leonard from engaging Mickey Walker, world's welterweight champion, in a 15 round contest scheduled for the Yankee stadium, New York, a week from Wednesday.

If the injury is as serious as the preliminary examination indicated, Leonard will request that his match with Walker be postponed until probably Sept. 15.

The champion, engaging in his first contest since last September, revealed his old time form. He was in and out, shooting left jabs and hooks and right crosses that invariably found their mark. He displayed remarkable judgment in distance and accuracy in punching, despite his long absence from the ring.

Moran was no match for Leonard. He was unable to penetrate Leonard's almost perfect defense, and instead of mixing it, seemed desperately anxious to keep at a safe distance and stay the limit.

Walworth Fair Draws Over 200

[SPECIAL TO THE GAZETTE]

Elkhorn—Late entries in the harness races of the Walworth county fair are coming in rapidly and will close in the next few days. There are already more than 200 on the books.

Suspend Fletcher for Umps Fight

New York — President Heydler of the National league Tuesday announced that he had indefinitely suspended and placed a fine of $100 on Arthur Fletcher, manager of the Philadelphia nationals, as a result of the latter's row with Umpire Pirman in the game with Pittsburgh at Philadelphia yesterday.

REPORT JERRY TRAVERS TO BE BACK IN TITLE PLAY

New York.—Jerry Travers will likely be found in the thick of the national amateur golf championship in September.

The veteran former title holder is coming along nicely in a determined effort to come back this season, and when the international field gathers at Merion for the American crown the invading English team undoubtedly will bump up against an unexpected obstacle.

While not very active in competition the last few seasons, Travers now is improved in health and hopes to be able to withstand the vigors of thirty-six holes a day for a week, the ordeal that one must encounter during the national championship in order to reach the finals.

It was in 1913 at Garden City that Travers captured premier honors for the last time, after he had won national and metropolitan titles over a period of eight years.

COLUMBIA ELEVEN FACES HARD SCHEDULE THIS FALL

Dubuque, Ia.—With the addition of three new opponents, University of Detroit, Coe college and Valparaiso, Columbia gridders this year face the hardest schedule in the history of the school. The schedule was announced today as follows:

Sept. 27—Wisconsin Miners at Dubuque; Oct. 4—Coe at Dubuque; Oct. 18—Detroit at Detroit; Oct. 25—De Paul at Chicago; Nov. 1—Valparaiso at Dubuque; Nov. 11—Saint Viator at Chicago; Nov. 22—La Crosse normal at La Crosse; Nov. 27—Luther at Decorah, Ia.

Chasing the Flag

TEAM STANDINGS.

AMERICAN LEAGUE.

	W.	L.	Pct.
Detroit	61	47	.565
New York	62	48	.564
Washington	60	50	.545
St. Louis	57	51	.528
Cleveland	52	47	.517
Chicago	51	56	.476
Philadelphia	46	63	.422
Boston	45	62	.421

NATIONAL LEAGUE.

	W.	L.	Pct.
New York	59	58	.616
Pittsburgh	61	44	.581
Chicago	59	47	.557
Brooklyn	59	50	.541
Cincinnati	58	54	.518
St. Louis	45	62	.417
Philadelphia	40	66	.377
Boston	39	68	.361

MIDWEST LEAGUE.

	W.	L.	Pct.
Simmons	3	2	.600
Massillon	4	3	.571
Nash	4	3	.571
Racine	3	3	.500
Beloit	3	3	.500
Canton	2	4	.333

AMERICAN ASSOCIATION.

	W.	L.	Pct.
St. Paul	67	47	.591
Indianapolis	63	46	.578
Louisville	62	57	.519
Columbus	54	60	.474
Toledo	51	60	.474
Kansas City	51	60	.459
Milwaukee	49	62	.441
Minneapolis	41	65	.433

MONDAY'S RESULTS.

AMERICAN LEAGUE.

No games scheduled.

NATIONAL LEAGUE.

Chicago .....011 000 100— 3 12 0
Boston .....000 000 200— 2 6 2
Batteries: Kaufmann and Hartnett; Cooney and O'Neill, Gibson.

(First Game)

Pittsburgh .....005 100 010— 7 13 2
Philadelphia .....000 100 101— 3 8 0
Batteries: Yde and Gooch; Glazner, Mitchell and Henline, Wendell.

(Second Game)

Pittsburgh .....100 000 200— 6 11 0
Philadelphia .....110 000 110— 4 12 1
Batteries: Pfeffer, Jeremer and Schmidt; Betts and Wilson.

Cincinnati .....000 101 000— 2 8 0
New York .....001 003 00*— 4 8 2
Batteries: Mays, Benton and Hargrave; Watson and Snyder.

St. Louis .....000 000 101— 1 5 0
Brooklyn .....000 000 20*— 2 8 2
Batteries: Haines and Gonzales; Grimes and Taylor.

MIDWEST LEAGUE.

No games scheduled.

AMERICAN ASSOCIATION.

Columbus, 12; St. Paul, 2.
Toledo, 8; Minneapolis, 7.
No other games played; rain.

BRINGING UP FATHER

THE KING PIN OF THE REDS

By NORMAN E. BROWN.

No one cares to dispute the worth of Eddie Roush and Adolph Luque to the Cincinnati ball club or their part in the career of that team. But those who have followed the ups and downs of the Ohio team this season are frank enough to admit that James Christopher Caveney, youthful shortstop, is the real kingpin of the team.

The records fail to indicate Caveney's value to the team. Gaze down the weekly batting records. It's quite a distance down to the name of Caveney. Jim hits around .270 week in and week out. Nothing in that record to boast about. Nothing startling in his run-scoring or base running record.

But where he does shine is on the defense. It is his sterling work in the infield that plays the most important part in holding down the opposing attack. The support he gives Luque and the other hurlers is more than brilliant. The mechanical part of his work is perfect and he has that uncanny ability of outguessing the batter most of the time. He is the life of the infield. He and Pinelli on third make the left side of the infield almost impregnable. Working with the veteran Daubert on first Caveney held up the other side of the infield when an injury to Sam Bohne sent Critz, a rookie from Minneapolis, to second.

Short Is His First Love.

Caveney has made a business of playing short ever since he entered baseball. Other infielders have been shifted around considerably in their careers but Caveney has remained true to the shortstopping job. He played that position back in 1914 when he broke in with the Murray team in the Union association. The league suffered a sudden death and James finished the season with Salt Lake City in the Pacific Coast league. The next year Chattanooga in the Southern association grabbed him off and his poor hitting caused that team to ship him to Springfield in the Central association. There, despite his failure to improve his hitting greatly, he drew the attention of the Columbus A. A. scouts and he went up a notch once more, only to draw his railroad fare because he couldn't hit.

Back in his native city of Frisco in 1919, Caveney started all over again. He boosted his batting average from .203 to .272 in one season. The next year he raised it five more points and then in 1921 shook the back off his heels and climbed into the .300 class. He wound up the season with a .325 average.

Lives Up to Name.

Cincinnati, faced with the task of rebuilding a slipping club, paid a fancy price for him the following winter and put him to the acid test the very next season. Caveney showed right off the bat that the oodles of praise sounded over his fielding had not exaggerated his ability much.

Once more, though, he found the pitching baffling. That year he managed to hit only .239. Last year, however, he raised it to the more respectable mark of .277. And around there it seems to stick.

He is another refutation of that old adage that you must hit to stay in the big show. He can walk to the plate without a bat as long as he plays the wonderful game at short that he has been putting on this year.

State Golf Play Starts; Kenosha Takes Yule Cup

Kenosha—The best of Wisconsin's amateur golfers were scheduled for an early start at the Kenosha Country club course here Tuesday in the qualifying round of the annual play for the state championship.

Former champions and those who have been in the final rounds were numbered among the 190 entries who were to start the day's grind, which is expected to continue until six p. m. The predictions as to what would qualify ranged up to a "pair of 40's" as the result of Monday's play in the Yule cup match.

The course, one of the most trying in the state, is slow as the result of the heavy rains last week, which carried Pike and Silver creeks over the banks and scattered much debris over several of the fairways.

Ned Allis III, champion, Dick Cavanaugh, of Kenosha, a former champion, Ted Guilbert, Racine, also a former champion, and Billy Sixty of Milwaukee, runner up in last year's event, are all at the top of their games, while among the younger players who are given a chance are A. B. C. "Buster" Rock of Sheboygan, captain of the University of Wisconsin team this season, Moe Frost of Kenosha, and "Shrimp" Martin, also of Kenosha.

Kenosha's team won the Yule cup play, Monday, 3 up on bogey. The Edgerton club was 11th, 59 down. Scores of the Edgerton players were: Charles V. Sweeney, 12 down; Fred J. Holt, 14 down; Rockwell Hinkley, 3 down; Henry Scott, 12 down, and Fred Ellingson, 18 down.

Brodhead Protests Game With Janes

A protest of last Sunday's game here between the Janesville Boosters and the Brodhead American Legion of the Southern Wisconsin league has been entered with Frank Sinclair, president of the circuit. Brodhead claims the home run hit by Les Pire in the third inning with two men on the bases was a foul ball, asks that the umpire's decision be reversed and that the game be played over from the third inning on with men placed as they were when Pire came to bat. Decision will be made in the next day or two.

Walworth Ikes Picnic Sept. 19

Elkhorn—The Walworth County Izaak Walton league picnic will be held at the historic Fairbanks lake shore home, Lake Geneva, Sept. 19. Barnyard golf will be played for the championship of the county, there will be bait and fly-casting contests, canoe duels and other events of unusual interest. Whitewater, Delavan, Lake Geneva and Elkhorn are sponsoring the celebration and Janesville, Beloit and other neighboring chapters will be invited to attend.

STUVENGEN IS STAR ON DES MOINES TEAM

Orfordville—Charles (Chuck) Stuvengen of Orfordville is playing great ball with Des Moines, according to word received here by W. F. Gavey from his son at Manilla, Ia. In a game between Des Moines and St. Joe, Stuvengen played the stellar part.

Harness Results

GRAND CIRCUIT.

At Cleveland.

2:21 Trot.

With the exception of the feature, all the races were under the elimination plan.

Ruby Hall, b. m., by Walnut Hall (Tallman) 1 1 1
Crawford (Murphy) .....— 1 2
Sequoia (Dulin) .....— 2 6
Peter A. Montgomery (Stokes) 2 — 10
Kernal, Mr. Harvester, Mary Astor, All Worthy, Miss Gloaming, Don Cotton, Lady Strathmore, Liberty Silk, John Gallagher, Gold Bars, Captain Eugene, The Buckeye, Bessie Bond, and Watts Invincible also started.
Time—2:06 4-5; 2:08 2-5; 2:07 1-5.

2:09 Pace; $5,000; The Forest City.

Sparkle, b. h., by San Francisco (Crozier) 3 1 1
Colonel Bidwell (Stokes) 1 4 6
Ribbon Cane (Childs) 2 3 4
Baron Worthy (Murphy) 6 2 3
Kid Hal, Braden K., Direct, Miss Belwin, Little George, and Gilded Lady Second started.
Time—2:04 2-5; 2:04 1-5; 2:04 1-5.

2:09 Trot; $1,200.

Guy Lightning, b. h., by Guy Axworthy (Nuckols) .....— 1 1
Trumpet (Murphy) .....1 — 3
Fair May (Cox) .....2 — 2
Pirelle Hopeful (Rickabaugh) .....— 2 5
Prince Bondsman, San Pedro Girl, Sillidar, Lady Bondsman, Jane the Great, Peter Fellows, Miss Ellen Todd, Rex Harvester, Jean Axworthy, Billy Burke, and Todd Hart started.
Time—2:17 2-5; 2:06 1-5; 2:05 1-5.

2:18 Pace; $1,200.

Pete Green, b. g., by Peter Scott (Thomas) .....1 — 1
Brook Volo (McDonald) .....— 1 2
Henry Ford (Palin) .....— 2 3
Bennie Watts (Childs) .....2 — 6
Ruth Volo, Golden Direct, Three Socks, Venice Stout, Ruth J., Ex Rhea, Peter Bradford, Miss Dorothy Dillon, Jolly Drift and Kentucky Lass started.
Time—2:05 2-5; 2:07 3-5; 2:06 1-5.

$13,000 FOR COLT IN LONDON SALE.

New York—Americans will be interested to learn that the second highest price of the sale was realized for the yearling colt by Mr. Widener's gray horse Stefan the Great out of My Dame by Littlet. He brought $15,000. The buyer was H. E. Steel.

KITTEN BALL LOOP RESUMES ON TUESDAY

Play in the city kitten ball league will be resumed at the fair grounds, Tuesday, at 6 p. m. The schedule follows:

Gazette vs. Elks—2.
Lakotas vs. K. of C.—4.
Parker Pens vs. Kiwanis—1.
Chevrolet vs. R. W. Motors—3.

GOLF RULES

Do You Know Them?

Clip and paste in a pocket notebook. Valuable for study and reference.

Rule 2

1. A match begins by each side playing a ball from the first teeing-ground. A ball played from outside the limits of the teeing-ground, or played by a player when his opponent should have had the honor, may be at once recalled by the opposing side, and may be re-teed without penalty. If a ball fall or be knocked off a tee by the player in addressing it, it may be re-teed without penalty; if the ball be struck when so moving, no penalty shall be incurred.

2. The option of taking the honor at the first teeing-ground shall, if necessary, be decided by lot. This side which wins a hole shall take the honor at the next teeing-ground. If a hole has been halved, the side which had the honor at the previous teeing-ground shall retain it. On beginning a new match, the winner of the long match in the previous round shall take the honor; if the previous long match was halved, the side which last won a hole shall take the honor.

Rule 3

In a threesome or foursome, the partners shall strike off alternately from the teeing-grounds, and shall strike alternately during the play of each hole. If a player plays when his partner should have played, his side shall lose the hole.

Rule 4

1. A player may not ask for nor willingly receive advice from anyone except his own caddie, his partner, or his partner's caddie.

2. A player may employ a forecaddie, but may not receive advice from him.

3. When playing through the green, or from a hazard, a player may have the line to the hole indicated to him, but no mark shall be placed nor shall anyone stand on the proposed line, in order to indicate it, while the stroke is being made. The penalty for a breach of this rule shall be loss of the hole.

Rule 5

The ball must be fairly struck at with the head of the club, not pushed, scraped, nor spooned. The penalty for a breach of this rule shall be the loss of the hole.

Rule 6

A ball must be played wherever it lies or the hole be given up, except as otherwise provided for in the rules and local rules.

Rule 7

When the balls are in play, the ball farther from the hole shall be played first. Through the green, or in a hazard. If a player plays when his opponent should have played, the opponent may at once recall the stroke. A ball so recalled shall be dropped as near as possible to the place where it lay without penalty.

Another Installment Wednesday.

Fast Race Card on Monroe Track

Monroe.—The Green county fair, which begins here Wednesday, is offering purses amounting to $6,000 for the racing program. Wednesday, $1,000 is offered for the 2:20 trot; and $100 for the 3-year-old trot.

Thursday, $1,000 is offered for the main event, the 2:12 pace; and $400 for 2-year-old trotters. Friday, $800 is offered in the 2:18 pace and $400 for the 2:16 trot. Saturday's card offers $800 for the 2:13 trot; $400 for the 2:30 trot, and $400 for the 2:25 pace.

Illinois, California, Indiana, Kansas, Missouri, Iowa, Minnesota, Montana and Wisconsin horses are entered.

Edgerton Club Gets Two Matches

Edgerton—The Edgerton Country club will engage in an inter-club golf match with Jefferson on the Jefferson course on Aug. 31, it was announced here Monday. On Sept. 11, 20 players from the Edgerton and 20 from the Stoughton club will combine and play 40 members of the Blackhawk club at Madison.

CARLE WINS MATCH ON MADISON LINKS

Madison—N. L. Carle, Janesville, won his match against A. B. Funke in the golf meet between LaCrosse and Maple Bluff, here. Madison defeated LaCrosse, 40-21. Dave Tosh, LaCrosse pro and formerly of Janesville, lost to Guy Martin, Madison pro, 4 up and 3.

Intercounty Eligibles Are Named by President

[SPECIAL TO THE GAZETTE]

Jefferson—The complete list of players who, on Aug. 3, were eligible to play in the Inter-County baseball league has been sent to all clubs. It was announced Monday afternoon by Frederick Bullwinkel, Jefferson, president of the circuit.

"These are the only ones who may play in any regularly scheduled game of the league," states Mr. Bullwinkel, "but any team may add other names provided the player is eligible under the rules. I shall hold each team to the strict observance of the rules."

The Sullivan list, it is stated, is not complete nor official, having been taken from the game of July 13.

The eligible list follows:

Lake Mills — Neidorf, Strasburg, Lindberg, Sickles, Hamm, Pohlman, Robish, Hornickle, Freudeen, Schroeder, Pollman, George, Henrich, Hein, Bachus Mills, Kool.

Deerfield—Gilbertson, W. Lautsch, E. Lautsch, R. Lautsch, R. Lautsch, Carroll, Heanlig, Spilde, Sturvatrea, Hanson W. Hatchlig, L. Hatchlig, Helmicha.

Sullivan — Blumenstein, Fletcher, Merlein, Fryer, Hart, Snyder, Russell, Reardon, Stacey, McKinney.

Waterloo—Pallman, Sherjdan, Kohl, H. Biehle, Elliot, H. Krause, C. Krause, Gratiot, A. Spier, O. Spier, Peterson, Gohler.

Watertown—Schuman, Lewandowski, Koenig, Schumacher, Simon, Nowack, Bublitz, Glatzel, Loehr, Hosfeld, Casey.

Jefferson—R. Hackett, H. Hackett, Freeman, Frohmader, Dahreiner, Kleinke, Bendiz, Schwager, Niluds, Jolliffe, Allen, Geiser, Side, Ladien, Hager, Benhan, Kuckel.

SANDLOT CHATTER

ADAMS ARE WINNERS.

Adams Midgets (13)

	AB.	R.	H.
A. Walsh, 2b.	4	2	2
B. Jones, c.	4	4	4
J. Walsh, 3b.	4	2	2
B. Monaghan, p.	4	2	2
R. Woodring, lf.	4	2	3
K. Gray, 1b.	4	2	2
R. Monaghan, cf.	3	0	1
	3	1	1
Totals	26	13	15

Webster (3)

	AB.	R.	H.
Costello, sr.	4	0	1
Hoott, 1b.	4	0	1
Berlosie, 2b.	4	0	2
Dulee, c.	4	1	2
Hodley, 3b.	4	0	1
Kerl, cf.	4	0	1
W. McGuire, rf.	3	1	2
F. McGuire, p.	3	0	1
Rossebo, cf.	3	0	0
Totals	33	3	10

Adams	312	04—13
Webster	003	00— 3

JEFF BOYS WIN.

Midgets (31)	R.	Washington (4)	
Levy, 2b.	4	Donagan, p.	1
McNeil, p.	3	Larson, 1b.	1
Lorentzen, 1b.	3	Madden, ss.	1
Stewart, lf.	4	Wobig, c.	1
Mewmer, c.	2	Reed, rf.	0
Dewey, 2b.	4	C. Wobig, 3b.	0
Ransom, ss.	3	S. Porter, 2b.	0
Hyslop, cf.	4	Nelson, lf.	0
Smith, rf.	2		
Totals	31	Totals	4

Marquette Team Has Large Squad

[BY ASSOCIATED PRESS]

Milwaukee.—Marquette university goes into football practice soon with one of the largest football squads in its history, according to Frank J. Murray, coach, and in spite of the loss of several regulars, will have, indications show, available timber that should supply a team equal to any in the past.

Murray reports prospects good. He expects the following regulars returning:

Capt. La Vern Dilweg, Milwaukee; John Kahay, end, St. Paul; Gerald Lunz, tackle, Milwaukee; Francis Lane, tackle, Merrill; Peter Cartwright, guard, Milwaukee; John L. Sullivan, guard, La Crosse; Don Curtin, quarterback, Milwaukee; Bob Domoling, quarter, Milwaukee; John Heinsch, halfback, Milwaukee; George Skemp, halfback, La Crosse; Irvin Leightfuss, halfback, Milwaukee; Richard Brader, fullback, Green Bay; Floyd Dorsey, tackle, Kenosha, and Richard Flaherty, end, Seattle, Wash.

Among those in reserve is A. Moran, Delavan.

Invite Boosters to Elkhorn Fair

[SPECIAL TO THE GAZETTE]

Elkhorn—A baseball derby will be one of the features of the Walworth county fair this year. Burlington, East Troy, Delavan, and Sharon have already been booked. An invitation has been extended to the Janesville boosters to be one of the participants. A fifth team will also be booked.

"GIBBY" STOPS OFF ON WAY TO PHANTOM

Edward H. Gibson, athletic director at Janesville high school, was in the city Tuesday on his way to Phantom Lake camp where he will be one of the many coaches assembled in the summer coaching school. "Gibby" has been taking special work at the summer school of the University of Wisconsin. He will be back here Aug. 25 to prepare for his next year's work. Janesville boys who will be at Phantom are Bill Lyke, Burton Hubbard, "Skinner" Myers, and Bill Hahn.

TO REPLAY GAME.

Orfordville—The local Triangles and another team with whom they had a disagreement recently, are likely to play the game over in the near future, with one of the judges of one of the courts of Rock county as umpire. The game will be played on the school grounds here.

Dependable Ads Which Disclose Dependable Values Make up These Columns

JANESVILLE GAZETTE

Classified Advertising

All ads are restricted to their proper classifications and to the regular Janesville Gazette style of type.

Errors in advertisements should be reported immediately. The Gazette will not be responsible for more than one incorrect insertion.

Daily rate per line for consecutive insertions:

	Charge.	Cash.
One day	.15	.13
Three days	.13	.11
Six days	.11	.09

Advertising ordered for irregular insertions takes the one time insertion rate, no ad taken for less than basis of three lines at fifty cents.

Charged ads will be received by telephone and if paid at office within six days from the first day of insertion, cash rate will be allowed.

Ads ordered for three days or six days and stopped before expiration, will only be charged for the number of times the ad appeared and adjustment made at the rate earned.

Special rate for yearly advertising upon request.

Publishers reserve the right to edit or reject any classified advertising copy.

Telephone 2500, or ask for an Ad Taker.

The following classification headings appear in this newspaper in the numerical order here given, closely allied classifications being grouped together.

The individual advertisements are arranged under these headings in alphabetical order for quick reference.

ANNOUNCEMENTS.
2—Card of Thanks.
3—In Memoriam.
4—Flowers and Mourning Goods.
5—Funeral Directors.
6—Monuments and Cemetery Lots.
7—Notices.
8—Religious and Social Events.
9—Societies and Lodges.
10—Strayed, Lost, Found.
AUTOMOTIVE.
A—Automobile Agencies.
11—Automobiles For Sale.
12—Auto Trucks For Sale.
13—Auto Accessories, Tires, Parts.
14—Garages—Autos For Hire.
15—Motorcycles and Bicycles.
16—Repairing—Service Stations.
17—Wanted—Automotive.
BUSINESS SERVICE.
18—Business Service Offered.
19—Building and Contracting.
20—Cleaning, Dyeing, Renovating.
21—Dressmaking and Millinery.
22—Heating, Plumbing, Roofing.
23—Insurance and Surety Bonds.
24—Laundering.
25—Moving, Trucking, Storage.
26—Painting, Papering, Decorating.
27—Printing, Engraving, Binding.
28—Professional Services.
29—Repairing and Refinishing.
30—Tailoring and Pressing.
31—Wanted—Business Service.
EMPLOYMENT.
32—Help Wanted—Female.
33—Help Wanted—Male.
34—Help—Male and Female.
35—Solicitors, Canvassers, Agents.
36—Situations Wanted—Female.
37—Situations Wanted—Male.
FINANCIAL.
38—Business Opportunities.
39—Investments, Stocks, Bonds.
40—Money to Loan—Mortgages.
41—Wanted—To Borrow.
INSTRUCTION.
42—Correspondence Courses.
43—Local Instruction Classes.
44—Musical, Dancing, Dramatic.
45—Private Instruction.
46—Wanted—Instruction.
LIVE STOCK.
47—Dogs, Cats, Other Pets.
48—Horses, Cattle, Vehicles.
49—Poultry and Supplies.
50—Wanted—Live Stock.
MERCHANDISE.
51—Articles for Sale.
51A—Barter and Exchange.
52—Boats and Accessories.
53—Building Materials.
54—Business and Office Equipment.
55—Farm and Dairy Products.
55-A—Farm Equipment.
56—Fuel, Feed, Fertilizers.
57—Good Things to Eat.
58—Home-Made Things.
59—Household Goods.
60—Watches, Jewelry, Diamonds.
61—Machinery and Tools.
62—Musical Merchandise.
62A—Radio Equipment.
63—Seeds, Plants, Flowers.
64—Specials at the Stores.
65—Wearing Apparel.
66—Wanted—To Buy.
ROOMS AND BOARD.
67—Rooms with Board.
68—Rooms without Board.
69—Rooms for housekeeping.
70—Vacation Places.
71—Where to Eat.
72—Where to Stop in Town.
73—Wanted—Room or Board.
REAL ESTATE FOR RENT.
74—Apartments and Flats.
75—Business Places for Rent.
76—Farms and Land for Rent.
77—Houses for Rent.
78—Offices and Desk Room.
79—Shore and Mountain—For Rent.
80—Suburban For Rent.
81—WANTED—TO RENT.
REAL ESTATE FOR SALE.
82—Brokers in Real Estate.
82—Business Property For Sale.
83—Farms and Land For Sale.
84—Houses For Sale.
86—Shore and Mountain—For Sale.
87—Suburban For Sale.
88—To Exchange—Real Estate.
89—Wanted—Real Estate.
AUCTIONS, LEGALS.
90—Auction Sales.
91—Legal Notices.

Announcements

Card of Thanks 2

WRIGHT, NORMAN—

We desire to express to our friends our grateful appreciation for the many kindnesses shown us in our recent bereavement. Mr. and Mrs. William Wright and family.

Funeral Directors 5

WHALEY, LYNN A.—

Undertaker and Funeral Director, 15 N. Jackson. Lady assistant. County coroner. Phone 208. Private ambulance service, day and night.

Notices 7

CLASSIFIED AD REPLIES—

AT 10:00 O'CLOCK TODAY THERE WERE REPLIES IN THE GAZETTE OFFICE IN THE FOLLOWING BOXES:

716, 721, 723, 7[illegible].

PIANO—Wanted to rent; or, if you are public spirited and have an old piano, would you mind donating its services to the Municipal Golf club house committee for dances held at the city park to help keep up the course? If you have a piano to rent or donate, phone Geo. Gilman, 3020.

Automotive

Automobile Agencies A

BY ALL MEANS—See and try the Velie. Velie Auto Sales, 210 N. Jackson. Phone 627.

HUDSON-ESSEX SERVICE—Expert mechanics. Complete line accessories, tires and parts. Service Garage, 305 W. Milwaukee St. Phone 795.

Automobiles For Sale 11

BUICK—Six cylinder coupe. Good paint and tires, fine mechanical condition, $725.00. Granger Cadillac Co.

BUICK TOURING—1917, first class mechanical condition. Will sell cheap and on terms. Inquire 425 N. Pine St.

CHEVROLET COUPE—New, '24 model. 141 Ringold St. Phone 1604.

CHEVROLET TOURING—$35; Ford coupe, $195; Ford truck chassis, $85. Used Car Exchange, 115 N. First St.

DODGE BROTHERS—

4 PASSENGER COUPE—Just overhauled and repainted. New seat covers, bumpers front and rear. It will pay you to look this car over before making a purchase.

O'CONNELL MOTOR CO.

11 S. BLUFF ST. PHONE 264.

DODGE—1918 touring, $175; Reo six, 1918 touring, $150; Ford, 1917 touring, $50. P. J. Murphy, 16 N. Bluff St.

5 PASSENGER TOURING—

Late model, good condition, good paint, new top, tires very good. Real bargain, $75. Bower City Machine Shop, 216 Wall St.

FORD COUPE—1916, $300.00. Janesville Vulcanizing Co., 103 N. Main St.

FORD TOURING CAR—1923. Excellent condition. All extras. Bargain. Call after 5 P. M. 613 S. High St.

FORD TOURING—With license and many extras, ran 10,000 miles, at a bargain. Phone 1462.

SEDAN—6 cylinder, cheap for cash. Can be seen at 60 S. Main St.

Auto Accessories, Tires, Parts 13

BODY—For light delivery truck or milk wagon. Cheap. Buchholz Bros., 18 N. Bluff St.

BUY—General cords. The quality remains the same. IXL Tire Co., N. Main St.

FEMAL'S AUTO REPAIR SERVICE—Is that of an expert. We repair, rebuild and guarantee satisfaction. Femal Auburn Co., 206 N. Jackson St.

FORD OWNERS BUY—Firestone 959, 30x3½ fabric at $7.95. Lee R. Schlueter, 15 N. Franklin.

FORD TIRES—30x3½ Pathfinder fabric, $7.50; cord, $8.50. W. T. Flaherty & Sons.

GAS TANK—Filler cap guards, 25c. Save loss of cap and gas. For sale at all garages. Bicknell Co., distributors.

REPLACEMENT PARTS—When you need auto parts, call on us. Turner Garage, Court St. Bridge.

Garages—Autos For Hire 14

STORAGE—Day or night. Your car washed or stored. Auto Laundry & Car Storage, 116 First St. Phone 3062.

Motorcycles and Bicycles 15

$95 BUYS—The Harley-Davidson 21J electric with side car. Good condition. Call 3379-R after 6 P. M.

Business Service

Business Service Offered 18

UMBRELLAS—Recovered and repaired. Premo Bros., 21 N. Main St.

WHITE STAR—Taxi and transfer. Phone 55. 519 Wall St. At your service. Paul A. Daggs, Prop.

Building and Contracting 19

CONTRACTING—Mason and cement. Old chimneys repaired, new ones built. Estimates cheerfully given. E. W. Tyler. Phone 188.

Dressmaking and Millinery 21

SEWING—Of all kinds by experienced dressmaker. Phone 1263-R. 1056 Center Ave.

Heating, Plumbing, Roofing 22

FURNACES—Cleaned and repaired. P. E. Boutelle. Phones 1472 and 4110-M.

FURNACES—Installed properly. We sell the highest grade furnace made and use only first class material in the installation. L. C. Lenz, Plumbing & Furnaces, Phone 2494, Court St. Bridge.

HEATING—Plumbing, gas fittings & sewerage estimates furnished. H. E. Hathorn. Phone 1915.

Insurance and Surety Bonds 23

FOR INSURANCE—Real estate and loans, see Jas. Fathers, 25 W. Milwaukee St. Phone 1636.

I WRITE LIFE—Accident, health, fire, tornado and automobile insurance. Jas. Sheridan, 103 W. Milwaukee St.

INSURANCE—"See Sennett Soon." Geo. J. Sennett Agency, 123 W. Milwaukee, over Badger Drug. Phone 56.

"LEST WE FORGET"—"Bill," for all kinds of insurance. Wm. Lathrop Agency, 224 Hayes Blk. Phone 797.

STOP WORRYING—Get that insurance now. John Ryan, Nat'l Guardian Life Ins., 123 W. Milwaukee St.

Laundering 24

WASHINGS—And ironings done neat and reasonable. Called for and delivered. Phone 4505-R.

Painting, Papering, Decorating 26

PAINTING—And paper hanging done, and interior decorating. Henry Brown, 208 Riverside St. Phone 2287.

Printing, Engraving, Binding 27

NOW IS THE TIME—Have your furnace repaired. Bert Billings, 115 E. Milw. St. Phone 560.

Professional Service 28

AN OPPORTUNE TIME—To have your children's eyes examined before school. Scholler, Optometrist, 225 W. Milwaukee St.

Repairing and Refinishing 29

AUTO TOPS—Repaired, rebuilt, side curtains made. Feeney does his best always. 512 Wall St.

AUTO TOPS—Slip covers, repairing. Prices right. All work guaranteed. Badger Auto Trimming Co., 19 Court St., on the Bridge. Phone 1002.

TRACEY & STEARNS—Expert upholsterers and refinishers. Also rebuilding of furniture. 51 S. River St. Phone 494.

WOODS—Expert upholsterer and refinisher, makes overstuffed pieces to order. 61 S. Jackson. Phone 1150.

Tailoring and Pressing 30

FALL SUITS—Made to order, $25 up. Cleaning, pressing. C. Stone, "The Tailor," 122 Corn Exchange.

Employment

Help Wanted—Female 32

GOOD COOK—Wanted immediately. No washings, 5 children, 2 adults. First work only. References required. Phone or write Mrs. Bradley Tyrrell, Delavan, Wis.

GOOD WOMAN COOK—Wanted for small hotel. Address 727, care Gazette.

LADIES—Wanted in this locality to embroider linens for us at home during their leisure moments. Write at once. Fashion Embroideries, 285 Lima, Ohio.

MAID—Wanted, experience necessary, for general housework. Good wages. 26 N. Wisconsin St.

THE WORDS "over 17 years of age" must be incorporated in every advertisement of boys or girls. A new statute approved June 10, 1921, chapter 310, laws of 1921, creating section 1729 R. forbids advertising during the school terms for the labor or services of any boy or girl of permit age.

Help Wanted—Male 33

SINGLE MAN—Wanted by the month. Call in person. 1525 Racine St.

SINGLE MAN—Wanted to work on farm by the month. Phone 9602-R-11.

SINGLE MAN—Wanted, experienced, on farm by the month. Phone 9610-R-2.

TWO SOLICITORS—Wanted, with cars, to sell hail and other insurance for reliable company. Permanent employment if you are industrious. Address Box 721, care Gazette.

YOUNG MAN—With teaching experience or good education by well known firm. Man with car preferred. References required. Write 731, care Gazette.

Solicitors, Canvassers, Agents 35

DEALER WANTED—Our representative, Mr. R. E. Maxwell, will be at the Grand Hotel between 7:00 and 10:00 P. M. Tuesday to interview men interested in selling Watkins products (spices, remedies, toilet preparations, automobile accessories, etc.) in a nearby district. Experience useful but not necessary. A fine opportunity for the right man. J. R. Watkins Co.

SELL COAL—In carload lots, side or main line. Experience unnecessary. Earn a week's pay in an hour. Liberal drawing account arrangement. Washington Coal Co., 817 Coal Exchange Bldg., Chicago.

Instruction

Correspondence Courses 42

MEN—Our free catalog explains our course of barbering. Write for it. Moler Barber College, 513 E. Water, Milwaukee.

Live Stock

Dogs, Cats, Other Pets 47

ESKIMO SPITZ PUPPIES — Pure, curly, white, ideal pet for child. T. G. Taylor, 805 Sherman Ave.

1 CHOICE AIREDALE PUP—4 months old. Write or phone T. H. Johnson, Evansville, Wis., R. F. D.

Horses, Cattle, Vehicles 48

BAY TEAM—For sale. Weight about 3,200. Good work horses. Reasonable. 1525 Racine St. Phone 1067.

2 GOOD COWS—For sale. Phone 9631-R 21. William Koebler, Rte. No. 10, Milton, Wis.

Poultry and Supplies 49

1,000 PULLETS—Leghorns, White, Brown and Buff Rocks, Buff and White, Reds, Wyandottes and Orpingtons. Prices, 80c, 90c and $1.00 each. Call afternoon or evening. Geo. Brown, Edgerton, Wis. Phone 62-Red.

Merchandise

Articles For Sale 51

BABY BUGGY—Lloyd loom, light brown, reversible gear, good condition. $15. Phone 1091.

WHEN YOU WANT—The best in builders' hardware, specify Corbin. Always reliable. Be sure and see our complete stock in this line when building. Douglas Hardware Co., 15 S. River St.

Barter and Exchange 51A

10 TOULOUSE GEESE—To exchange for White Wyandotte hens preferred. Mrs. Grant Olin, Rte. No. 4.

Building Materials 53

USED LUMBER—Rink Garage, S. M. Jacobs, 57 S. River St. Phone 401.

Business and Office Equipment 54

BOOKKEEPING MACHINE—

With stand and 3 totalizers, Remington Wahl No. 11. Good condition. Priced to sell. Inquire Bookkeeping Dept., Gazette office.

CITY MAPS—Showing every street location, etc., revised in 1923, 25c each. Size 13½x17½. Inquire at Gazette Business Office.

INTERNATIONAL CASH REGISTER—Ranges from 5c to $1.00. Very cheap. Used 3 months. Weber's Shoe Repair Shop, 27 S. Main St. Phone 671.

MAPS—Rock county highway maps. A complete chart of county highways. Size 18½x21. Printed on heavy bonded paper. 25c at Gazette Office.

RESTAURANT FURNITURE — And fixtures for sale. All new and first class. Reasonable. Retiring. W. H. Johnson, Jefferson, Wis.

Farm and Dairy Products 55

CHEESE—A No. 1 brick and limburger for sale by F. X. Kessler, Rte. No. 5, 1½ miles south of the Star Cheese Factory on the old No. 20. Price reasonable. Special price on 100-lb. lots. Phone 9603-R 2.

Farm Equipment 55-A

GRAIN BINDER—Deering 7 ft., for sale. Good condition. Phone 9675-R 2.

SAMSON TRACTOR—Nearly new, at a bargain. H. P. Ratzlow Co., Tiffany, Wis. Phone Janesville 9662-R 12, Beloit 9305-R 13, Clinton 98-3.

Fuel, Feed, Fertilizers 56

FIFIELD—FUEL. PHONE 109.

Good Things to Eat 57

MILK—

OUR SPECIAL drinking milk strengthens the body and brightens the mind. Prepared in one of the most sanitary and up-to-date dairies in southern Wisconsin.

JANESVILLE PURE MILK CO.

Household Goods 59

COFFIELD WASHER—Copper tub. Let us demonstrate. 50 users in Janesville. Victora Bros. & Butler, 18 S. River St.

DA-BED—Mahogany ends, and lamp shade frame for sale. 221½ S. Franklin St.

DESK—Almost new oak roll top desk and chair, in excellent condition. Waggoner, 120 Corn Exchange.

DINING TABLE—Extension, round quarter-sawed, with asbestos mats. 117 Oakland Ave. Phone 1889.

EARTHEN WARE—Mixing bowls, large jars, different sizes. Krueger Hardware Co., 115 E. Milwaukee St. Phone 569.

HOUSEHOLD FURNITURE—

FEW PIECES LEFT—Chairs; Favorite heating stove, $8; kitchen utensils. All to be sold at a bargain.

A. R. WILKERSON

327 LOCUST ST.

HOUSEHOLD GOODS—

Antique walnut bedroom suite, consisting of bed and dresser, complete (heirloom); rocker, $15; round oak dining table, $15. Ed. Tyler, Phone 813, Milton, Wis.

HOUSEHOLD GOODS — Used. All kinds and in good condition. Rear view mirror and spot light for car, cheap. Tracey & Stearns, 51 S. River.

KITCHEN CABINET—A-1 condition; dining table and chairs; buffet, ice boxes; oil stoves; electric sewing machine; electric fan. 100 other articles. Every one a bargain. Waggoner & Co., 21 S. River St.

KITCHEN RANGE—Quick Meal, good condition. Sacrifice for quick sale, $10. Chas. Hassinger, Milton Junction phone 1385.

The Automobile With the Quickest Pick-up

Different automobile salesmen like to brag about the quick "pick-up" of the make of car they are selling—but right here and now we can tell them which car has the very quickest "pick-up" of all.

It's the one that is advertised in the "Automobiles for Sale" column of the Gazette A-B-C Classified Section.

People of Janesville and vicinity know they can pick up big bargains in used cars by consulting the A-B-C Automotive ads and the cars that appear in this "Motor Mart" are gone in record time.

If you want to buy a car—or if you want to sell a car—you should take advantage of Gazette Classified service.

Use A-B-C Classified space liberally and read A-B-C Classified ads regularly!

The A-B-C Classified Ads
Always the Same—In Service
Always Different—In Opportunity

PHONE 2500.

Merchandise

Household Goods 59

LEAVING THE CITY—Will sell at sacrifice: 1 new player piano, 1 phonograph, electric Singer sewing machine, 2 rocking chairs and other articles. 209 N. Pearl St. Phone 1242.

SEWING MACHINE—"New Domestic" drophead, for sale. Good condition. Sews perfectly. $10. Will deliver. 615 W. Milwaukee St.

SPECIAL THIS WEEK—8 piece Walnut finished dining suites, $98. H. N. Wolf Furniture, 409 W. Milwaukee St. Phone 395.

2 BEDS—Double, complete. Good as new. 1 single bed complete. Phone 2331.

2 ELECTRIC STOVES—3 burner and oven, 1st class condition, $10 each. Phone 1782.

Musical Merchandise 62

NEW PLAYER PIANO—Closing out at $350.00, with bench and rolls. Nott's Music Store, 309 W. Milwaukee St.

PHONOGRAPH—Large cabinet, mahogany, with 18 records, $60. Eight miles out on Ruger Ave. A. Harding.

Special at the Stores 64

DINNER SET—Pope-Gosser 52 piece floral design, $5.39. Very special. Diehls-Drummond, 26-28 W. Milw. St.

SPECIAL—Men's boarded calf oxfords, $6. Roy E. Bull, 213 E. Milwaukee St. Phone 1474.

Wanted—To Buy 66

BOY'S BICYCLE—Wanted. Must be reasonable. Address 728, care Gazette.

MELODIAN — Wanted. Also what have you for trade or cash? Phone 4266-M or write 1021 Carrington St.

Rooms and Board

Rooms With Board 67

MAIN ST., S., 623—4 or 5 boarders wanted. Good modern rooms and home cooking. Close to Chevrolet and sugar beet factory, on car line.

Rooms Without Board 68

DIVISION ST., N., 16—Modern room for rent near Parker Pen and near Milwaukee St. 1 or 2 gentlemen preferred. Phone 3149-R.

FRANKLIN ST., S., 51—Cool outside rooms by day or week. Inquire Mgr. Interurban Hotel.

1 BLOCK FROM MILWAUKEE ST.—Pleasant modern furnished room, suitable for 2. Phone 1579-R.

Rooms for Housekeeping 69

CHERRY ST., 203—2 furnished light housekeeping rooms for rent.

FIRST WARD—Modern, completely furnished steam heated apartment, 3 large rooms and bath. Call 1096.

JACKSON ST., N., 337—2 modern furnished light housekeeping rooms, newly decorated. Phone 1616.

MADISON ST., 225—Furnished light housekeeping rooms, 1½ blocks from N. W. depot. Garage privilege.

MAIN ST., S., 224—Strictly modern light housekeeping rooms for rent. Very desirable.

MILWAUKEE ST., W., 615—1 large sleeping room, $2.50; 1 large housekeeping room, private bath, gas and electric lights, private entrance, $5.

NEAR MAIN ST. CAR LINE—Furnished living room, bedroom and kitchenette, with bath. Private entrance, laundry privilege, garage. Phone 3181-J.

TWO 4 ROOM FLATS—With garage. Furnished or unfurnished, modern and close in. Phone 1635-W.

WASHINGTON ST., N., 233—3 modern light housekeeping rooms, with basement laundry and garage.

Wanted—Rooms or Board 73

TWO HIGH SCHOOL GIRLS—Desire to work for their room and board during school session. Orfordville phone 94-R 3. Mrs. Albert Behling, Hanover, Wis.

Real Estate For Rent

Apartments and Flats 74

CLOSE IN—Small modern flat, stove heat, Court St. Possession at once. Phone 2213.

COR. ACADEMY AND PLEASANT—Strictly modern 5 room apartment house. Call 165 S. Academy.

COURT ST., 612—4 room completely furnished modern apartment. Phone 4105-J.

FOURTH AVE., 222—Lower flat, 5 rooms and bath, gas, electricity and furnace.

HIGH ST., N., 408—Modern 6 room flat. Possession at once. Phone 4186.

MAIN ST., S., 115—2 four room apartments, one furnished and one unfurnished. Call 856.

MURPHY APT.—Steam heat, hot and cold water. Ready August 1st. Phone 362.

PEARL ST., N., 21—4 room flat. Water, gas and electricity. Possession Aug. 20th. $20.

YUBA ST., 625—5 room modern lower flat.

Business Places For Rent 75

RIVER ST., N.—Store building for rent. Next to Electric Co. 66x22 ft. 2 floors. 1st floor heated by hot water. Phone 102.

Houses For Rent 77

BLAINE AVE., 1360—Bungalow for rent, possession Sept. 1st, $35. Carle-Francis Co., 29 W. Milw. Phone 1588.

FOR RENT—Sept. 1st, 7 room house, modern except furnace. Address 724, care Gazette.

MAIN ST. S.—House for rent, 10 rooms and bath. Immediate possession. Phone 3613-R.

MAIN ST. S., 202—9 room house for rent. Inquire Lewis Knitting Co.

RIVER ST. S., 259—7 room house for rent. Phone 2481.

SECOND WARD—6 room modern house, hot water heat, double garage, $55.00 per month. Taylor-Kamps, Hayes Block.

7 ROOM HOUSE—Newly decorated, 2nd ward, for rent. Terry Realty Co. Phone 2.

SEVENTH WARD—5 room bungalow. Strictly modern. Call 2187-M.

Shore and Mountain—For Rent 79

GREEN LAKE — Near Lauderdale camp, fully equipped cottage, with boat. Elmer Fish, Whitewater, Wis.

Real Estate For Rent

Wanted—To Rent 81

CLOSE TO CHEVROLET—3 or 4 room modern apartment, wanted by Sept. 15th by couple without children. Address 725, care Gazette.

Real Estate For Sale

Farms and Land For Sale 83

40 ACRES—3 miles from Footville. Excellent soil. 7 room bungalow, barn and silo. Crops all in, with 15 acres of alfalfa. Good terms. Possession now or this fall. Write 433, care Gazette.

Houses For Sale 84

MODERN HOME—Dandy lot, fruit trees. Close in, east side. $1,000 cash needed. W. J. Hall.

NEW COZY HOUSE—Strictly modern, six rooms, large yard, street improvements in. Owner leaving city. Priced to sell. H. J. Cunningham Agency.

SHAWVAN PROPERTY—At 1125 Ruger Ave. Large house and barn and approximately 8 acres of land. Send best offer to John M. Shawvan, 4206 West Lake St., Chicago, Ill.

6 ROOM—Home. Gas, electricity, city water, large lot, $2,100. Easy terms. Terry Realty Co. Phone 2.

THIRD WARD—Beautiful new brick 7 room house with sun parlor, double garage, large lot, oak and tile floors, fireplace, built-in features. Terms. Call 217-J or 247-W.

Lots For Sale 85

2 LOTS—Chatham St., for sale at a bargain if taken soon. C. E. Curtis, 215 S. High St.

To Exchange—Real Estate 88

TO EXCHANGE—Modern new house in Janesville for farm, not less than 50 acres, near Janesville or small town. Address 720, care Gazette.

Classified Display

Business Service.

House Moving
a Specialty

45 years' experience. Estimates cheerfully furnished on all jobs, large or small, any distance.

Southern Wisconsin
House Moving Co.
G. M. ROUNDS, Mgr.
1129 8th St. Beloit, Wis.
Phone 4458-J.

Financial

A Modern
Resturant
For Sale

Newly decorated and completely equipped.

Doing an excellent business and located right on one of the main streets in Janesville.

If you buy this business you will have to purchase absolutely no extra equipment for it is complete in itself from the counter service to the kitchen.

This restaurant has as an attractive interior as any restaurant in Janesville and anyone would take genuine pride in owning it.

The owner is going into another line of business for personal reasons gladly made known on interview.

If you have a desire to make money with a nominal investment write 732 Gazette.

DEATH MAY END FENCING

Halle, Germany—Fencing matches, which have been popular in many German universities, but with which there has been a growing dissatisfaction on the part of the public, probably will be discontinued as a result of a fatal accident recently at the University of Halle.

Auctions—Legals

Legal Notices

NOTICE OF HEARING
STATE OF WISCONSIN,
County Court for Rock County.
In Probate.

Notice is hereby given that at a Special Term of the County Court to be held in and for said County at the Court House, in the City of Janesville, in said County, on the 3rd Tuesday, being the 16th day of September, 1924, at 9 o'clock a. m., the following matter will be heard and considered:

The application of Fred W. Herron to admit to Probate the Last Will and Testament of William Cole, late of the Town of Bradford, in said County, deceased, and for the appointment of an Executor or Administrator of said Estate.

Dated August 11, 1924.

By the Court:
FRANCES F. FIFIELD,
Register in Probate.
Geffs & Fox, Attys. for Petitioner.

NOTICE OF HEARING
STATE OF WISCONSIN,
County Court for Rock County.
In Probate.

Notice is hereby given that at a Regular Term of the County Court to be held in and for said County, at the Court House, in the City of Janesville, in said County, on the first Tuesday, being the 2nd day of September, 1924, at nine o'clock a. m., the following matter will be heard and considered:

The application of T. E. Tollefsrud for the adjustment and allowance of his account as administrator of the estate of Julia Roen, late of the Village of Orfordville, in said County, deceased, and for the assignment of the residue of said estate, to such other persons as are by law entitled thereto, and for the determination and adjudication of the Inheritance Tax, if any, payable in said Estate.

Dated August 4th, 1924.

By the Court:
FRANCES F. FIFIELD,
Register in Probate.
E. H. Peterson, Atty. for Administrator.

NOTICE OF HEARING
STATE OF WISCONSIN,
County Court for Rock County.
In Probate.

Notice is hereby given, that at a Regular Term of the County Court to be held in and for said County, at the Court House, in the City of Janesville, in said County, on the first Tuesday, being the 2nd day of September, 1924, at nine o'clock a. m., the following matter will be heard and considered:

The application of James Scott for the appointment of an Administrator of the Estate of Andrew Scott, late of the City of Janesville, in said County, deceased, and for the determination of the heirs and next of kin of said decedent.

Dated August 4th, 1924.

By the Court:
FRANCES F. FIFIELD,
Register in Probate.
Jeffris, Mouat, Oestreich, Avery & Wood, Attorneys for Petitioner.

STATE OF WISCONSIN,
Circuit Court for Rock County.
Merchants & Savings Bank,
Plaintiff,
vs.
Hugh H. Gallarneau and Grace G. Gallarneau, his wife, Cady-Gallarneau Company, John Dunphy, Fifield Lumber Company and J. W. Jordan,
Defendants.

Notice is hereby given that by virtue and in pursuance of a judgment of foreclosure and sale rendered and entered in the above entitled action at a regular term of the Circuit Court for Rock County, Wisconsin, on the 2nd day of July, 1923, I shall offer for sale and sell at public auction to the highest bidder at the westerly front door of the Rock County Court House, in the City of Janesville, Rock County, Wisconsin, on the 21st day of August, 1924, at 10 a. m., in the forenoon of that day, the following real estate lying and being in the Town of La Prairie, County of Rock, and State of Wisconsin, to-wit:

Lot numbered Fifty-six (56) of Block numbered One (1), of Maplewood Subdivision of La Prairie Township, according to the plat thereof on file and of record in the office of the Register of Deeds for said Rock County;

together with the privileges and appurtenances to the same belonging, or so much thereof as shall be sufficient to satisfy said judgment with interest and costs of sale and as may be sold separately without material injury to the parties in interest.

Dated this 7th day of July, 1924.

FRED BELEY,
Sheriff of Rock County, Wis.
Jeffris, Mouat, Oestreich, Avery & Wood, Attorneys for the Plaintiff.

SOUTHWEST CLINTON

Southwest Clinton—Ralph Meech has gone to his home after being confined to the emergency hospital for two weeks.—Mrs. John Riemer will be hostess to the Friendly club Thursday afternoon. "Etiquette and Social" customs will be the topic.—Mr. and Mrs. John Chappel and daughter, Mr. and Mrs. William Freitag and son, Paul, Mr. and Mrs. Otto Gansch, Beloit, Mr. and Mrs. Theodore Rhoel and daughter, Mr. and Mrs. Herman Schwengler and Mr. and Mrs. C. E. Freitag enjoyed a picnic dinner Sunday at the home of Mr. and Mrs. Albert Kohls, it being Mrs. Kohls' birthday.—Charles Maxworthy is ill with the chicken pox.—Mr. and Mrs. H. A. Riemer and Mr. and Mrs. William Riemer and daughter, Kathryn Mae, Beloit, were callers at the C. E. Freitag home Sunday night.—Mr. and Mrs. Roy Johnson, Vernon Johnson, Mr. and Mrs. W. Day and Mrs. C. Davis, daughter, Ellen, Racine, are spending a week's vacation at the home of Mr. and Mrs. J. G. Dresser.—Mr. and Mrs. John Hetzel, Chicago, spent Thursday at the C. E. Freitag home.

CENTER

Center—Mr. and Mrs. Fred Gransee and children, Audrey and Delton, spent Sunday at the home of Mr. and Mrs. Jay Fuller.—Miss Blanche Fuller is spending a few days in Janesville.—Delton Gransee is spending a few days at the J. Fuller home.—Mr. and Mrs. A. Nightingale and son, Elmer, and Mr. and Mrs. Harris Harnack and son, Merton, spent Sunday at the Dells.—Mr. and Mrs. Will Miller and family spent Sunday at the home of Mr. and Mrs. Pete Drafahl, Afton.—Miss Margaret Anderson returned home Sunday evening after spending two weeks with friends in Chicago.—Mr. and Mrs. Lloyd Dohs called on Rev. White, Beloit, Sunday.—Mr. and Mrs. W. O. Howell and family were Sunday dinner guests at the home of Mr. and Mrs. J. Beck, Janesville.

MAGNOLIA

Magnolia—This township received second prize on school exhibits at the Evansville fair and first at the Janesville fair, a total of $38 in premiums.—Lily MacDougherty entertained her friends at a party Wednesday afternoon on her ninth birthday anniversary.—Donald Rowald received first and second premiums on his senior and junior calves at Evansville fair and exhibited them at the Janesville fair last week.—Leonard Woodstock received first prize on his pig at the Evansville fair.—Mrs. William Letts is spending a few days with her daughter, Mrs. Paul Hefty, New Glarus.—Mrs. Will Chase and son, Floyd, are visiting relatives in New York for a couple of weeks during Floyd's vacation.—Mrs. Margaret Gray and daughter and little Jane Boodie, Evansville, were Thursday guests at the Will Butts home.

GETS DEGREE AT 69

Munich—The degree of doctor of philosophy was conferred recently upon Heinrich Zimmerman, a 69-year-old student at Munich university.

EVANSVILLE

MRS. WALTER S. SPRATLER
Phone 414.

Evansville—There was a meeting of the Klan Monday night in the grove near the H. A. Knapp farm, one and one-half miles west of Evansville. There was a speaker from Beloit. A cross was burned about 10 o'clock.

Solomon Levitan, state treasurer, will speak Thursday at 4 p. m. at the Central House corner.

A. R. Hirst, Madison, candidate for governor, will speak Thursday at 1:30 p. m. from the balcony of the Central House.

The lumbermen of southwest Wisconsin, principally Dane and Rock counties, will have a basket picnic in Leonard park Thursday.

The weekly business men's luncheon was served at noon Monday in the Commercial club rooms. Twenty-eight attended. They discussed traffic conditions in general.

The regular meeting of the Rebekah lodge number 87 will be held at 7:30 Wednesday evening.

Mr. and Mrs. John Geiger, Verona, were guests Sunday of Mr. and Mrs. Alvie Scoville.

Mr. and Mrs. Fred Graves are moving into the Fellows flat on First street the first of next week.

Mrs. Frank Chase and daughter, Miss Ruth, are spending this week at Lake Geneva attending Y. W. C. A. assembly.

The Social Twenty met Sunday for dinner and supper at the home of Mr. and Mrs. Joe Parr and celebrated the birthdays of Mrs. Parr and Mrs. Sylvia Bullock. Mrs. Parr was presented with a linen tablecloth and Mrs. Bullock with a serving tray, aluminum kettle and dishes.

Mrs. L. E. Wilson, New Orleans, La., is visiting her sister, Mrs. C. E. Winston and other relatives.

Miss Cora Morgan will entertain at a one o'clock luncheon Wednesday at the home of her sister, Mrs. Chester Morgan, Brooklyn.

Albert Spratler, Kansas City, Mo., and Louis Spratler, Mineral Point, left Monday for Sauk City.

Mr. and Mrs. Paul Chase and son returned to their home in Grand Rapids, Minn., Sunday, after a six weeks' visit with their parents, Mr. and Mrs. Frank Chase.

Mr. and Mrs. W. H. H. Johnson and Mrs. Mae Evans spent Monday in Madison.

Mr. and Mrs. J. S. Pullen and children and Mrs. Henry L. Day were guests of relatives in Clinton Sunday. Mrs. Day remained for a visit.

Mr. and Mrs. Will Groh entertained at dinner Sunday for Mr. and Mrs. George Magee, Miss Stella Magee and Mrs. J. P. Waddell, Antigo.

Mrs. Larz Bondhus and daughter, Betty, returned to their home in Lake Wilson, Minn., Sunday, after a 10-day visit with their aunt, Miss L. B. Ludington.

Mrs. Arthur Devine and children, Donald Elert, Richard Baird, Gordon Ellis and Wilson Brown left Monday for Lake Kegonsa for one week.

Mrs. A. D. Ballard returned home Saturday from a several months' stay in California.

Clarence Baker and son, Marlin, were Evansville callers Sunday.

Fred Borden and daughter, Miss Arlene, Milton, were guests Sunday of Mr. and Mrs. Elmer Uphoff.

Mr. and Mrs. J. M. Bodenberger and daughter, Mildred, motored to Burlington Sunday. Their guests, Mrs. John Wurms and Mrs. John Litzler returned to their home there.

Mr. and Mrs. W. F. Schultz and daughter, Beulah, and Miss Lenora Scott spent Monday and Tuesday in Milwaukee with Mr. Schultz's parents.

Mr. and Mrs. Elmer Uphoff entertained Mr. Uphoff's sisters of Cottage Grove Sunday.

The Rev. E. M. Hawley, Livingston, former pastor of the Free Methodist church, was a visitor here Sunday.

Mr. and Mrs. Forest Durner and daughter and Dr. and Mrs. J. P. Guilfoyle and family spent Sunday at Devil's Lake.

Mr. and Mrs. Fred Miller and daughter, and Dorothy Durner spent Sunday in Madison at the home of Mr. and Mrs. Leslie Hile.

Mr. and Mrs. George Manners motored to Chicago over the week-end. Their son, Donald Howard and family, who have been their guests, returned to their home in Chicago with them.

Mr. and Mrs. Conrad Goehl and family, Waterloo, were guests Sunday of Mr. and Mrs. Charles Goehl.

Mr. and Mrs. Charles Murphy have returned from a two weeks' northern motor trip.

Miss Lila Knudson, Chicago, spent the week-end here with relatives.

Miss Hazel Rossman, Madison, spent the week-end at her home here.

Addis Drake, Madison, was a caller Sunday on Miss Margaret Carson.

Mr. and Mrs. Bruce Ford and children have returned from two weeks' vacation in northern Wisconsin.

Mrs. W. D. Miller, Stoughton, is the guest of her daughter, Mrs. Orville Popanz and family.

Harry Schuster spent the week-end in Milwaukee.

NORTH PLYMOUTH

North Plymouth.—Edward Butler attended the wedding of William Seeman and Elgie Tomlin at Madison Saturday.—Mr. and Mrs. Henry Bratzke were at the home of Mr. and Mrs. Frank Lentz Thursday evening.—Mr. and Mrs. W. O. Douglas and Mrs. John Butler visited at the Ellis Douglas home Sunday.—Mr. and Mrs. Charles Teubert and sons, Harold and Edwin, and Mr. and Mrs. Walter Teubert were Sunday guests of Mrs. Allen Long.—Mr. and Mrs. Otto Sarow and children were Sunday dinner guests of Mr. and Mrs. Max Siebert, Janesville. Bernard and William Sarow were also guests.—Mrs. Frank Ellis visited her parents, Mr. and Mrs. Julius Kopplin, Sunday.—Two valuable calves owned by Paul Demrow were struck by lightning on the John Ellis farm Sunday night.—Mr. and Mrs. George Butler entertained Mr. and Mrs. Charles Gendrick, Ashipun, at dinner, Sunday.—Mr. and Mrs. Herman Klitzman, Ashipun, were Sunday visitors at the Albert Klitzman home.—Mrs. Henry Bratzke entertained the following Thursday: Mrs. Frank Lentz, Footville; Mrs. Fred Hartwick, Hanover, and Mrs. William Mau, Beloit.—Sherman Raymond, Hanover, is painting the buildings on the John Scidmore farm.—Ray Richard, Beloit, is visiting relatives here.—Mr. and Mrs. W. O. Douglas and Mrs. John Butler were Sunday callers at the Antisdel home, Milton Junction.—Mrs. Allen Long and son, Rollin, and Mrs. Louis Hartwick and daughter, Marion, were callers in Beloit, Thursday.—Mr. and Mrs. William Grosdaus were guests at the Frank Ellis home Sunday.—Mr. and Mrs. A. L. Peterson are entertaining Mrs. Louise Ellis and daughter, Lottie, from Chicago, the past week.—Mr. and Mrs. Frank Schumacher were visitors at the Frank Ellis home Monday.—Mr. and Mrs. George J. Butler and children, George and Eva, were visitors at the George Ellis home Monday.—Mr. and Mrs. A. L. Peterson and Mrs. Louise Ellis and daughter, Lottie, visited at the Ira. Peterson home, Madison, Wednesday.

LEGION LOOKS FOR BIG ATTENDANCE

Wisconsin Department Will Convene Thursday at Chippewa Falls.

Chippewa Falls—The largest attendance at any convention yet held by the Wisconsin department of the American Legion is looked for here during the two days' gathering of World war veterans, beginning on Thursday.

Wisconsin department officers will arrive here tonight and members of the executive committees of both the legion and its auxiliary will assemble Wednesday to outline the program of convention business. Wednesday night there will be a banquet for legion and auxiliary members with members of civic and fraternal organizations of Chippewa Falls.

At the opening session of the convention, which will be jointly attended by legion and auxiliary delegates, there will be addresses by John R. Quinn, national commander; Hanford McNider, former national commander; and other notables of the national and state legion organizations.

Following the opening session, the legion and auxiliary delegates will go into separate session.

The convention parade will be held Thursday evening and the convention will wind up with a big entertainment for delegates and other visiting legionnaires at the North Wisconsin fair grounds, Friday afternoon.

EDGERTON

MRS. CECIL DAVIS
Correspondent. Phone 250 White.

Edgerton — A special meeting of the Edgerton chapter of the Izaak Walton league will be held Tuesday night in the New Pringle building. All members are asked to be present as important business will be transacted in regard to the picnic, Culton pond proposition and carp seining.

The Workers conference of the Methodist church will meet in the church parlors Tuesday evening at 8 o'clock.

The Young Ladies' Guild will meet at the Stewart Cottage on Rock River Wednesday, August 13. Cars will leave the Library at 2:15 p. m. A picnic lunch will be served. If the weather is unfavorable the meeting will be held at the church.

Among those from Edgerton attending the District Kiwanis convention at LaCrosse this week are: Dr. and Mrs. C. V. Jago, Mr. and Mrs. Walter Borgnis, Mr. and Mrs. Elmer Ebbott, Dr. and Mrs. F. C. Meyers, and Mr. and Mrs. Percy Palmer.

Mr. and Mrs. John Nagle, Mr. and Mrs. Harry Nagle and Misses Beatrice Tilling and Agnes Sperry were guests Sunday of James Jones and family at Rockford.

A birthday club surprised Mrs. C. E. Sweeney at her home Saturday afternoon. Lunch was served at 5 o'clock and Mrs. Sweeney presented with a gift. Mrs. John Madden and Mrs. B. L. Cleary whose birthdays were during the week were also presented with gifts.

William St. John, H. C. Anderson, Edgerton, Wilmer Drechler and Mrs. Fred Drechler, Fennimore, were admitted to Memorial hospital over the week end.

Mr. and Mrs. H. J. Davis, Mr. and Mrs. R. O. Ellingsrud and son and Mr. and Mrs. Durrel Davis spent Sunday at Lake Geneva.

Mrs. Alva F. Traver, Montclair, N. J., entertained at a one o'clock dinner at Cliff Lodge Sunday. Mrs. Gertrude Eager, Mr. and Mrs. Edward E. Smith, Evansville and Dr. and Mrs. E. E. Loomis, Janesville.

Mrs. Sarah Kealey entertained a party of friends Monday night in honor of Stanley's 10th birthday. Games and music formed the entertainment. Refreshments were served.

The young ladies' society of the German church will meet Tuesday evening with Miss Alma Schumacher.

Mrs. L. H. Towne and Mrs. W. G. Atwell entertained eight young people at a 1:30 luncheon Saturday at Albion.

Miss Alma Veum, Edgerton, was discharged Monday from Memorial hospital. Jerry Rollis, McFarland, submitted to a minor operation Tuesday.

Mr. and Mrs. Carl Bubilitz announce the birth of a son Wednesday August 6.

James and Claire Leonard, Hollandale, returned home Monday after visiting the McGinnity families. They were accompanied by Miss Marguerite McGinnity and Miss Rose Curran.

Announcement has been received by friends here of the marriage of Mr. Ida M. Dawe to Edward W. Wickey at Madison Wednesday August 6. They will make their home at Washington, D. C. Mrs. Dawe was a former resident of Edgerton.

A son was born Sunday to Mr. and Mrs. John Harrison.

Mr. and Mrs. C. G. Heins and daughters, Mable and Edna, Platteville, were week-end guests at the A. W. Heins home.

Mrs. John Ylvisaker and sons are spending the week with friends at DeForest.

Miss Henrietta Otto has returned to Milwaukee after a visit with Will Ratzlaff. Miss Aileen Ratzlaff accompanied her and will remain for a two weeks visit.

Mrs. D. I. Willson entertained 14 friends at 5 o'clock tea Saturday at Albion for her daughter, Mrs. A. D. Wolfeg, White Plains, N. Y.

WEST PORTER

West Porter—Misses Mildred Anderson and Alma Severson are spending a week at Lake Kegonsa.—Harvey Brunsell attended a meeting at the Janesville Y. M. C. A. Monday evening.—Considerable damage has been done by heavy rains through this section.—Mrs. C. A. Julseth and daughter, Edna, spent Monday evening at the home of Mrs. Margaret Hatlin.—The tobacco pool meeting at the Wilder school Tuesday evening was well attended.—Misses Marie and Myrtle Montgomery are visiting relatives and friends at Belleville.—The baseball game at Cooksville Sunday between Porter and Jug Prairie was witnessed by a good sized crowd. — Little Leslie Haakenson had three of his finger tips cut off in the lawn mower last Wednesday. — Miss Mabel Hanson, Janesville, spent the weekend at her parents home here.—Mr. and Mrs. Edwin Jenson spent Sunday with their folks at Lake Kegonsa.—Mrs. Alfred Furseth underwent an operation at the hospital in Edgerton Monday.

BUILDING MATERIAL for successful futures is to be had in the classified section.

—Then Up Jumped the Go-getter

All was serene as Main Street slept. Dizzily-hot, the sun shown down upon a sluggish thoroughfare. Not a breeze stirred the lowered awnings. It was HOT!

—Then up jumped Go-getter!

Standing head and shoulders above his "sit-tighter" competitors he made a new bid for business.

Sez he—"This is the weather that we were wishing for last winter. Now that it is here—I am going to make use of it."

—And he called his clerks together and gave them a "pep" talk that put them on their mettle. He bade them forget the heat and talk the "coolness" of his merchandise to his customers. He showed them how to sell Mrs. Brown a light summer dress on the merits of its comfort instead of its color and pattern.

—And he had all the electric fans oiled and in running order so that his customers would be comfortable and his clerks smilingly attentive.

—And he made certain that there was cool, sparkling water to drink at easily accessible places for the self-same reason.

—And he wrote his newspaper advertisements with coolness as the theme. He made careful survey of hot weather merchandise and listed each item with descriptions and prices in each ad. He talked coolness persistently and every day.

In other words he believed that "When in Rome, do as the Romans do."

Or inversely—when it's hot, act cool.

Did he cash in on hot weather?

Boy, that's the only thing he let get hot — the handle on the cash register.

The Go-getter has proved that there is business during dog-days, cold weather, rainy weather, Presidential campaigns, or any other time—if you go after it. His Dollar Day campaign is already planned and he is sure of the biggest day's selling of the year. He KNOWS that he is going to do a profitable Fall business because his buying, his store and window displays, even every advertisement has been carefully thought out and planned.

There IS business for the go-getter.

If YOU want to join the Go-getter class—the Gazette is willing to help. Its service department will help you plan, write and illustrate complete advertising programs that sell more goods.

Here's A Go-getter That Didn't Sit Still. Read What Farnum's Say About Their July Business

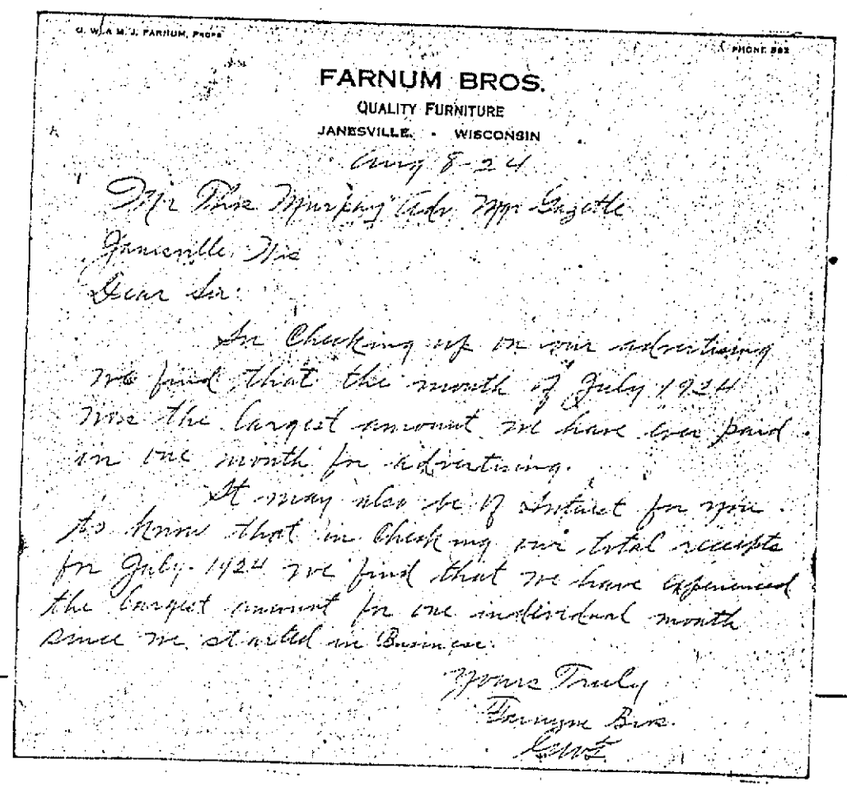

G. W. & M. J. FARNUM, Props. PHONE 282

FARNUM BROS.
QUALITY FURNITURE
JANESVILLE, - WISCONSIN

Aug 8-24

The Press Printing Co. Pub. Gazette
Janesville Wis
Dear Sir:

In checking up on our advertising we find that the month of July 1924 was the largest amount we have ever paid in one month for advertising.

It may also be of interest for you to know that in checking our total receipts for July 1924 we find that we have experienced the largest amount for one individual month since we started in Business.

Yours Truly
Farnum Bros.
Lowe

The Janesville Gazette

"An Unusual Newspaper"

PHONE 2500

Prepared by L. E. Oakes, Gazette Service Dept.